Cornwall by KERNOW

our bus times

from
31 October 2021

TIMES
MAPS
FARES

our network around
West Cornwall & Truro
Atlantic COASTER
between St Ives & Perranporth
will be back in Summer 2022
Porthtowan Beach
Portreath Beach
Godrevy
The Towans
Wayside Museum & Trewey Watermill
Tate St Ives
St Ives
Land's End Airport
Land's End
Minack Theatre
Telegraph Museum
Trengwainton Gardens
Geevor Tin Mine
Penzance
St Michael's Mount
Mousehole
Flambards Theme Park
Helston
RNAS Culdrose
Kynance Cove
Lizard
Camborne
Redruth
Barncoose Hospital
Truro
Royal Cornwall Hospital
Truro College
Falmouth
Swanpool Beach
St Mawes Castle
Pendennis Castle
Trelissick
Penryn Campus
Asda
Budock Water
Swanpool
Mawnan Smith
Helford Passage
Porthleven
Marazion
Perranuthnoe
Praa Sands
Breage
Ashton
Rosudgeon
Goldsithney
Godolphin Cross
Townshend
Leedstown
Hayle
St Erth
Lelant
Carbis Bay
St Ives Holiday Village
Cannon's Town
Crowlas
Long Rock
Heamoor
Madron
Newlyn
Newbridge
Botallack
St Just
Lower Boscaswell
Morvah
Portheras Cross
Pendeen
Carnyorth
Kelynack
Crows-an-wra
Sennen Cove
Sennen
St Buryan
Lamorna Turn
Lamorna
Treen
Porthcurno
Drift
Sheffield
Mousehole
Gurnards Head
Zennor
Towednack
Halsetown
Penbeagle
Nancledra
Castle Gate
Ludgvan
New Mill
Trevaylor Farm
Loggans
Hayle Towans
Gwithian
Hell's Mouth
Roseworthy
Connor Downs
West Cornwall Shopping Park
Carnhell Green
Tuckingmill
Park Bottom
Pool
Illogan
Portreath
Bridge
Porthtowan
Mount Hawke
Blackwater
North Country
Beacon
Troon
Praze-an-Beeble
Crowan
Nancegollan
Wendron
Carnkie
Porkellis
Rame
Trewennack
Brill
Constantine
Longdowns
Lanner
Ponsanooth
Stithians
Vogue
St Day
Carharrack
Gwennap
Perranwell
Devoran
Carnon Downs
Crofthandy
Playing Place
Chacewater
Threemilestone
Chiverton Cross
Shortlanesend
Allet
Penhallow
Penwartha
Trevellas
St Agnes
Mabe Burnthouse
Lamanva
Treverva
Penryn
Flushing
Feock
Mylor Bridge
Trewithian
St Just in Roseland
Portscatho
St Mawes
Tresillian
Probus
St Erme
Trispen
Ladock
Mawgan
Garras
St Martin
Goonhilly
Traboe
St Keverne
Coverack
Cury
Poldhu Cove
Mullion
Polurrian
Mullion Cove
Kuggar
Ruan Minor
L5 T2 17
Atlantic COASTER
LAND'S END COASTER
18
19
T1 U4
17 18 19
LAND'S END COASTER
Mousehole
T1
T2
U2
T1 T2
L3
T1 T2
U1 U1A
27
91
U1 U1A U2
U3 U4
Falmouth COASTER
L1 L3 L5 U4
L1
A30
A39
A390
A394
U1A
U1

our network around
Newquay & St Austell
Polzeath
Trebetherick
St Endellion
Trelill
St Breward
St Minver
Pityme
Rock
St Kew Highway
St Tudy
Wenfordbridge
Harlyn Bay
Trevone
Constantine Bay
Harlyn
Padstow
Constantine Bay
Tesco
Atlantic COASTER
St Merryn
St Mabyn
Whitecross
Wadebridge
Porthcothan Bay
St Issey
Treburrick
Washaway
Bodmin 27
Asda
Bodmin Jail
Bedruthan Steps
St Eval
Trenance
Mawgan Porth
Ruthernbridge
Nanstallon
Trevarrian
Winnard's Perch
Bodmin & Wenford Steam Railway
Watergate Bay
Cornwall Airport
Lanivet
U1 U1A 91
Watergate Bay
Tregurrian
RAF St Mawgan
St Columb Major
Tregonetha
Lanhydrock
Atlantic COASTER
Newquay
Cornwall Services
St Columb Minor
Victoria
Fistral Beach
Pentire Head
Porth
Quintrell Downs
White Cross
Roche
Holywell Bay
Crantock
Treloggan
Indian Queens
Bugle
Lanlivery
U1A evenings & Sundays
Kestle Mill
St Columb Road
Whitemoor
Luxulyan
Holywell
Dairyland
Fraddon
St Dennis
Trerice NT
Stenalees
see Daytripper for details of all buses to Eden Project
Cubert
Treviscoe
Nanpean
Penwithick
Perranporth Beach
Rejerrah
St Newlyn East
Summercourt
Eden Project
St Blazey
Carclaze
Tywardreath
Perran Sands Holiday Park
Foxhole
D5
Par
Castle Dore
St Austell
Mitchell
Biscovey
24
Perranporth
Goonhavern
St Stephen
D5 24 27
Cocks
Zelah
St Mewan
Asda
Charlestown
Fowey
U1A U1
Perranzabuloe
Grampound Road
Treloweth
Penwartha
Trispen
Ladock
Hewas Water
Sticker
Tregorrick
Penhallow
St Erme
London Apprentice
Allet
Probus
Grampound
Pentewan
Shortlanesend
Royal Cornwall Hospital
Tresillian
The Lost Gardens of Heligan
Chiverton Cross
Tregony
Mevagissey 24
Truro College
Truro
L3
T1 T2
U1 U1A
27
91
Threemilestone
Playing Place
Carnon Downs
A30
A39
A390

Cornwall by KERNOW

welcome

This is your guide to our local bus services to help you get out and about in lovely Cornwall.

The network is shown on the maps inside the front cover, and inside you'll find easy-to-read timetables plus information about choosing the best-value fare for your travel needs.

If you haven't used the bus in a while, remember to raise your arm in good time when you see the bus approaching so the driver can see you.

If you need any more information, do get in touch with us - details are on the back page.

what's new

This September we are launching a number of exciting improvements to our network:

U1 is extended to provide new direct links between Falmouth, Penryn, Truro, Royal Cornwall Hospital, Truro College, Perranporth and Newquay. This replaces the 86 & 87.

U2 is extended to serve Barncoose Hospital, Cornwall College and Camborne.

27 is extended to run between Bodmin Asda, Royal Cornwall Hospital and Truro College.

91 is also extended to serve Royal Cornwall Hospital and Truro College.

contents

network maps	inside front cover
our fares and tickets	pages 5 - 7
timetables	pages 9 - 69

fares & tickets

We offer a range of good value fares. Tickets for up to 1 month can be purchased on the bus from your driver. Turn over for details of unlimited and town zone tickets.

The best way to buy your ticket is on the FirstBus App - search for it in your app store. You will find a handy guide about the FirstBus App in this booklet.

Ticket types: **adult** - for those aged 19 years and over
child - for those aged from 5 to 18 years
family - for up to 2 adults plus any kids

concessionary passes

If you have an English National Concessionary Bus Pass you can travel for free at any time on our buses in this guide - just put your pass on the reader when you travel.

single & return tickets

Our single (one-way) and day returns (there and back) are good value if you're travelling between two points. They start at £2.60 and rise according to how far you go.

Just tell the driver where you're going when you get on the bus, and pay with cash or by contactless.

pay with **cash** or **contactless** Apple Pay Google Pay

	adult single	adult return	child single	child return
shorter journey	£2.60	£3.90	£1.30	£2.60
	£4	£6	£2	£6
	£5	£7.50	£2.50	£5
longer journey	£6	£9	£3	£6

If you travel regularly, then our unlimited tickets could save you money - turn over for details and prices.

unlimited travel tickets

With these tickets you can travel where you want, when you want, as often as you want on any bus in Cornwall.

Buy on the bus or on the FirstBus App.

	adult	child	family
1 day	£9	£4.50	£18
7 days	£28	£14	£56
1 month	£100	£50	

save more with direct debit

If you travel most days then Direct Debit could save you more. **A month's unlimited travel anywhere on our network**. Renews automatically, no contract, cancel any time.

Sign up at **cornwallbykernow.co.uk**

	adult	child
1 month	£90	£45

DIRECT Debit

grab a bundle

It's often cheaper to grab a bundle of **unlimited 1 day** tickets on the FirstBus App and activate a ticket only on the days you need to use it - perfect for occasional users.

	adult	child
5 1 day tickets	£30	£15
20 1 day tickets	£100	£50

prices valid from 2 January 2022

local town zone tickets

These tickets allow you to travel within a **town zone**, when you want, as often as you want on any bus within the town zone boundary. Buy on the bus or on the FirstBus app.

Town zones tickets are available for **Bodmin**, **Camborne**, **Falmouth & Penryn**, **Hayle**, **Helston**, **Newquay**, **Penzance**, **Redruth**, **St Austell**, **St Ives**, and **Truro**.

	adult	child
1 day	£3	£1.50
7 days	£13	£6.50
1 month	£50	£25

save more with direct debit

If you travel most days then Direct Debit could save you more. **A month's travel within a town zone**. Renews automatically, no contract, cancel any time.

Sign up at **cornwallbykernow.co.uk**

DIRECT Debit

	adult	child
1 month	£45	£22.50

grab a bundle

It's often cheaper to grab a bundle of **town zone 1 day** tickets on the FirstBus App and activate a ticket only on the days you need to use it - perfect for occasional users.

	adult	child
5 1 day tickets	£15	£7.50
20 1 day tickets	£50	£25

how to buy tickets on our app

1

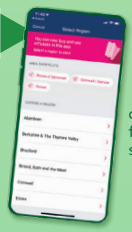

download our app from your app store search First Bus

2

choose your ticket - you'll need to sign up for an account the first time you use our app

3

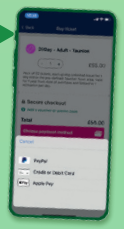

pay using Paypal, most credit & debit cards, Apple Pay or Google Pay

4

tickets paid for will be under the Wallet tab

choose the ticket you want to use by tapping it

5

tap to activate your ticket - it's now ready to use

6

scan the barcode on the reader when getting on the bus - ask the driver if you're not sure where this is

Download on the App Store

GET IT ON Google Play

timetables

Atlantic COASTER	Perranporth | Newquay | Padstow
Land's End COASTER	Penzance | Land's End | St Ives
Falmouth COASTER	Falmouth | Swanpool Beach
daytripper D5	Eden Project | St Austell
the Lizard L1	Truro | Helston | Lizard
the Lizard L3	Truro | Helston
the Lizard L5	St Ives | Helston
the Mousehole	Mousehole | Penzance
the tinner T1	Penzance | Camborne | Truro
the tinner T2	St Ives | Camborne | Truro
U1 / U1A	Newquay | Truro | Falmouth
U2	Camborne | Redruth | Falmouth
U3	Penryn | Falmouth
U4	Penzance | Helston | Falmouth
17	Penzance | St Ives
18 / 19	Pendeen | Madron | Penzance
24	Mevagissey | St Austell | Fowey
27	St Austell | Truro
91	Newquay | Truro

Atlantic
COASTER

a spectacular open top bus ride along this amazing coast
towards **Newquay & Padstow**

open top

Daily including public holidays

Perranporth Beach Road		1100		
Perran Sands Holiday Park		1110		
Goonhavern The New Inn		1115		
Rejerrah The Braefel Inn		1120		
Newquay Zoo		1133		
Newquay rail station		1137		
Newquay bus station arr		1145		
same bus - no need to change		▼		
Newquay bus station stand **S1** dep	0955	1155	1355	1555
Newquay Great Western Hotel	1000	1200	1400	1600
Porth Four Turns	1004	1204	1404	1604
Porth Beach car park	1007	1207	1407	1607
Watergate Bay car park	1012	1212	1412	1612
Tregurrian post box	1015	1215	1415	1615
Trevarrian Travellers Rest	1018	1218	1418	1618
Mawgan Porth opp Betty's shop	1022	1222	1422	1622
Trenance phone box	1025	1225	1425	1625
Carnewas for Bedruthan Steps	1027	1227	1427	1627
Treburrick opp Old MacDonald's Farm	1033	1233	1433	1633
Porthcothan Bay	1036	1236	1436	1636
St Merryn opp Fryer Tucks	1045	1245	1445	1645
	▼	▼	▼	▼
Harlyn Bay car park	1050	1250	1450	1650
Windmill Trevone Bay turn	1053	1253	1453	1653
Padstow Tesco	1057	1257	1457	1657
Padstow old rail station	1105	1305	1505	1705

information
tickets
adventuresbybus.co.uk

buses between **St Ives** & **Perranporth**
will be back in Summer 2023

Atlantic
COASTER

a spectacular open top bus ride along this amazing coast

towards **Newquay & Perranporth**

open top

Daily including public holidays

Padstow old rail station	1120	1320	1520	1720
Padstow Tesco	1124	1324	1524	1724
Windmill Trevone Bay turn	1128	1328	1528	1728
Harlyn Bay opp car park	1131	1331	1531	1731
St Merryn Fryer Tucks	1135	1335	1535	1735
Porthcothan Bay	1144	1344	1544	1744
Treburrick Old MacDonald's Farm	1147	1347	1547	1747
Carnewas for Bedruthan Steps	1153	1353	1553	1753
Trenance opp phone box	1155	1355	1555	1755
Mawgan Porth Betty's shop	1200	1400	1600	1800
Trevarrian opp Travellers Rest	1203	1403	1603	1803
Tregurrian post box	1206	1406	1606	1806
Watergate Bay car park	1208	1408	1608	1808
Porth Beach car park	1214	1414	1614	1814
Porth Four Turns	1218	1418	1618	1818
Newquay rail station	1223	1423	1623	1823
Newquay bus station arr	1230	1430	1630	1830
same bus - no need to change			▼	
Newquay bus station stand **S1** dep			1645	
Newquay Great Western Hotel			1650	
Newquay Zoo			1655	
			▼	
			▼	
Rejerrah opp The Braefel Inn			1708	
Goonhavern The New Inn			1714	
Perran Sands Holiday Park			1719	
Perranporth Beach Road			1729	

information
tickets
adventuresbybus.co.uk

buses between **Perranporth** & **St Ives**
will be back in Summer 2023

LAND'S END
COASTER

a spectacular open top bus ride around the coast

clockwise between **Penzance** | **Land's End** | **St Ives** | **Marazion** | **Penzance**

open top

Daily including public holidays

Penzance bus & rail station stand **B**	0830	1030	1230	1430	1645	1745
Penzance Jubilee Pool	0833	1033	1233	1433	1648	1748
Newlyn Bridge	0838	1038	1238	1438	1653	1753
Sheffield	0844	1044	1244	1444	1659	1759
Lamorna turn	0849	1049	1249	1449	1704	1804
St Buryan post office	0856	1056	1256	1456	1711	1811
Treen bus shelter	0903	1103	1303	1503	1718	1818
Porthcurno car park	▼	1115	▼	1515	▼	1830
Polgigga duck pond	0909	1119	1309	1519	1724	1834
Land's End arr	0922	1132	1322	1532	1737	1847
same bus - no need to change	▼	▼	▼	▼	▼	▼
Land's End dep	0925	1140	1325	1540	1740	1855
Sennen opp First & Last Inn	0928	1143	1328	1543	1743	1858
Sennen Cove	0936	1155	1336	1555	1751	1906
Sennen Sunny Corner		1200		1600		
Land's End Airport		1204		1604		
St Just bus station		1215		1615		
Botallack main road		1219		1619		
Geevor Tin Mine main road		1223		1623		
Pendeen Costcutter		1225		1625		
Morvah		1229		1629		
		▼		▼		
		▼		▼		
Carn Galver Engine House		1235		1635		
Gurnard's Head Hotel		1240		1640		
Zennor main road		1245		1645		
Trevalgan Towednack turn		1250		1650		
Trevalgan Holiday Park turn		1253		1653		
St Ives Youth Hostel		1300		1700		
St Ives Malakoff bus station arr		1310		1710		
same bus - no need to change		▼		▼		
St Ives Malakoff bus station dep	0920	1320		1720		
Carbis Bay Longstone Cross	0927	1327		1727		
Lelant village hall	0931	1331		1731		
Crowlas opp The Star Inn	0940	1340		1740		
Marazion cemetery	0946	1346		1746		
Marazion Square	0952	1352		1752		
Long Rock The Mexico Inn	0957	1357		1757		
Penzance bus & rail station	1010	1410		1810		

for more buses between St Ives & Penzance, see route **17**

information
tickets
adventuresbybus.co.uk

LAND'S END
COASTER

a spectacular open top bus ride around the coast

anticlockwise between **Penzance** | **Marazion**| **St Ives** | **Land's End** | **Penzance**

open top

Daily including public holidays

Penzance bus & rail station stand **E**			0900		1300	
Long Rock opp The Mexico Inn			0909		1309	
Marazion Square			0915		1315	
Marazion cemetery			0918		1318	
Crowlas The Star Inn			0925		1325	
Lelant opp village hall			0934		1334	
Carbis Bay Longstone Cross			0939		1339	
St Ives Malakoff bus station arr			0945		1345	
same bus - no need to change			▼		▼	
St Ives Malakoff bus station dep			1010		1410	
St Ives cinema			1014		1414	
Trevalgan Holiday Park turn			1022		1422	
Trevalgan Towednack turn			1025		1425	
Zennor main road			1030		1430	
Gurnard's Head hotel			1036		1436	
Carn Galver Engine House			1044		1444	
Morvah			1048		1448	
Pendeen opp Costcutter			1053		1453	
Geevor Tin Mine main road			1055		1455	
Botallack main road			1059		1459	
St Just bus station			1108		1508	
			▼		▼	
			▼		▼	
Land's End Airport			1115		1515	
Sennen Sunny Corner			1118		1518	
Sennen Cove	0640	0740	0940	1130	1340	1530	1755
Sennen First & Last Inn	0645	0745	0945	1135	1345	1535	1800
Land's End arr	▼	▼	▼	1140	▼	1540	1805
same bus - no need to change	▼	▼	▼	▼	▼	▼	▼
Land's End dep	▼	▼	▼	1148	▼	1548	1813
Polgigga duck pond	0654	0754	0954	1154	1354	1554	1819
Porthcurno car park	0705	0805	1005	1205	1405	1605	1830
Treen bus shelter	0713	0813	1013	1213	1413	1613	1838
St Buryan post office	0721	0821	1021	1221	1421	1621	1846
Lamorna turn	0728	0828	1028	1228	1428	1628	1853
Sheffield	0733	0833	1033	1233	1433	1633	1858
Newlyn Bridge	0739	0839	1039	1239	1439	1639	1904
Penzance opp Jubilee Pool	0743	0843	1043	1243	1443	1643	1908
Penzance bus & rail station	0750	0850	1050	1250	1450	1650	1915

for more buses between Penzance & St Ives, see route **17**

these buses run on college days
the 0640 continues to Truro College
the 0740 continues to Penwith College

information
tickets
adventuresbybus.co.uk

Falmouth
COASTER

see the best of Falmouth on this open top bus ride

National Maritime Museum | Gyllingvase Beach | Swanpool Beach

open top

Daily including public holidays

1000	then **hourly** at	**00**	until	1600
1015		**15**		1615
1018		**18**		1618
1020		**20**		1620
1023		**23**		1623
1025		**25**		1625
1029		**29**		1629
1031		**31**		1631
1032		**32**		1632
1033		**33**		1633
1035		**35**		1635
1037		**37**		1637
1047		**47**		1647
1050		**50**		1650
1053		**53**		1653
1055		**55**		1655

Falmouth The Moor stop **B**
Falmouth Prince of Wales Pier
Falmouth Church Corner
Falmouth Grove Place
Falmouth National Maritime Museum
Pendennis Rise
Pendennis Point car park
Pendennis Castle
Castle Beach The Falmouth Hotel
Castle Beach Royal Duchy Hotel
Gyllingdune Gardens
Gyllyngvase Beach car park
Swanpool Beach car park
Western Terrace Sports Club
Kimberley Park
Falmouth The Moor

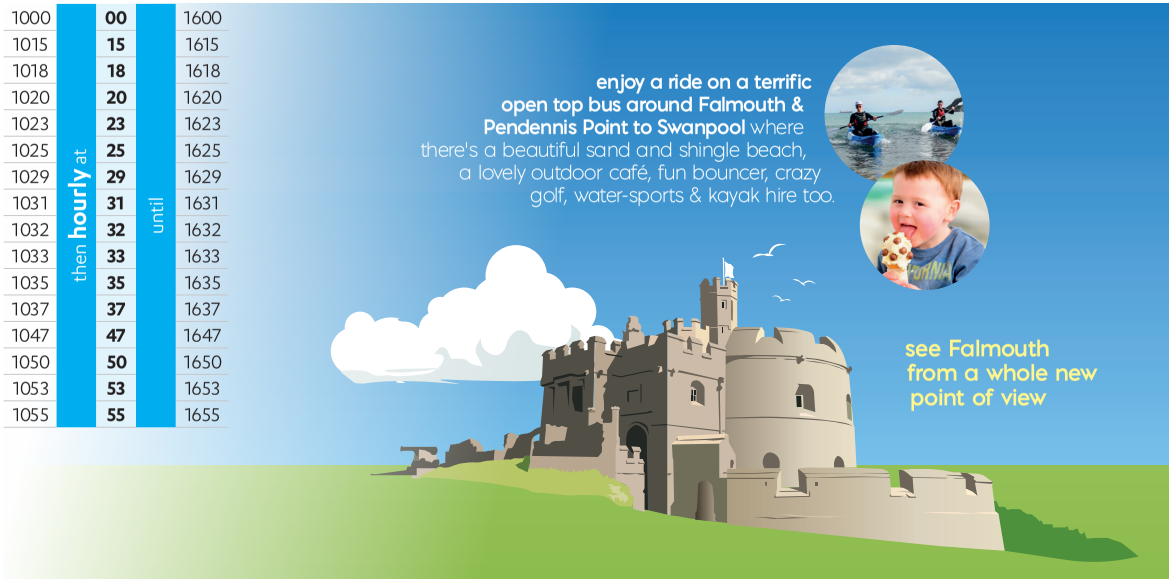

information
tickets
adventuresbybus.co.uk

St Austell | Eden Project

D5

Daily including public holidays

0900	1000	1100	1200	1300	1400
0906	1006	1106	1206	1306	1406
0912	1012	1112	1212	1312	1412
0920	1020	1120	1220	1320	1420

St Austell bus & rail station **B**
Carclaze School
Trethurgy
Eden Project

Eden Project | St Austell

D5

Daily including public holidays

1035	1130	1230	1330	1430	1530	1700
1040	1135	1235	1335	1435	1535	1705
1046	1141	1241	1341	1441	1541	1711
1055	1150	1250	1350	1450	1550	1720

Eden Project
Trethurgy
Carclaze School
St Austell bus & rail station **B**

the Lizard

spectacular bus rides to Lizard Point and back again

towards **Helston**

L1

Mondays to Saturdays except public holidays

Kuggar bus shelter				1019	1219	1419	1619	1819
Ruan Minor Glebe Close				1024	1224	1424	1624	1824
Lizard The Green arr				1033	1233	1433	1633	1833
Lizard The Green dep	0705	0720		1039	1239	1439	1639	1839
Ruan Minor Glebe Close	0714	0729		▼	▼	▼	▼	▼
Mullion Holiday Park post box	0721	0736		1046	1246	1446	1646	1846
Mullion School	0723	0738	0848	1048	1248	1448	1648	1848
Mullion Cricket Club	0726	0741	0851	1051	1251	1451	1651	1851
Poldhu Cove	0732	0747	0857	1057	1257	1457	1657	1857
Cury opp Parc Enys	0737	0752	0902	1102	1302	1502	1702	1902
RNAS Culdrose	0745	0800	0910	1110	1310	1510	1710	1910
Helston Sainsbury's	0750	0808	0915	1115	1315	1515	1715	1915
☆ **Helston** opp The Blue Anchor	0755	▼	0920	1120	1320	1520	1720	1920
Helston Tesco	0800	0810	0935	1135	1335		1735	

these buses run on college days
the 0705 continues to Truro College - see L3
the 0720 continues to Penwith College - see U4

this bus runs on Saturdays and during school holidays

open top when the sun shines we hope to run open top buses - sometimes we may ask you to change buses when this happens

the Lizard

spectacular bus rides to Lizard Point and back again

towards **The Lizard**

L1

Mondays to Saturdays except public holidays

☆ **Helston** opp The Blue Anchor	0930	1130	1330	1530	1715	1730
Helston Tesco	0935	1135	1335	1535	1720	1735
Helston Sainsbury's	0941	1141	1341	1541	1726	1741
RNAS Culdrose	0946	1146	1346	1546	1731	1746
Cury Parc Enys	0954	1154	1354	1554	1739	1754
Poldhu Cove	0958	1158	1358	1558	1743	1758
Mullion Cricket Club	1004	1204	1404	1604	1749	1804
Mullion School	1008	1208	1408	1608	1753	1808
Mullion Holiday Park entrance	1010	1210	1410	1610	1755	1810
Kuggar bus shelter	1019	1219	1419	1619	1804	1819
Ruan Minor Glebe Close	1024	1224	1424	1624	1809	1824
Lizard The Green	1033	1233	1433	1633	1818	1833

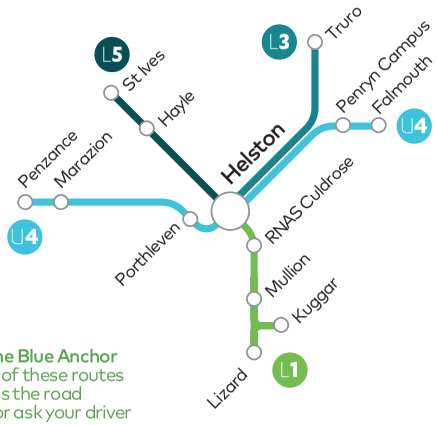

this bus runs on Saturdays and during school holidays

this bus runs on college days and starts from Penwith College - see U4

☆ change at **Helston The Blue Anchor** for connections to all of these routes you may need to cross the road check the timetable or ask your driver

the Lizard

fast buses between Truro & Helston

towards **Helston**

L3

Truro rail station	
Truro bus station stand **C**	
Playing Place bus shelter	
Carnon Downs village hall	
Longdowns bus shelter	
Rame Cross opp post office	
Helston Tesco	
Helston Sainsbury's	
☆ **Helston** opp The Blue Anchor	

Mondays to Saturdays except public holidays

1017	1217	1417	1606	1617	1817
1030	1230	1430	1600	1630	1830
1037	1237	1437	▼	1637	1837
1039	1239	1439	1649	1639	1839
1056	1256	1456	1709	1656	1856
1059	1259	1459	1712	1659	1859
1111	1311	1511	▼	1711	1911
1115	1315	1515	▼	1715	1915
1120	1320	1520	1726	1720	1920

this bus runs on college days and shows L1 - starts from Truro bus station then runs via Truro rail station, Truro College, Baldhu, Perranwell & Ponsanooth

this bus runs on Saturdays and during school holidays

the Lizard

fast buses between Helston & Truro

towards **Truro**

L3

☆ **Helston** opp The Blue Anchor	
Helston Tesco	
Rame Cross post office	
Longdowns bus shelter	
Carnon Downs opp village hall	
Playing Place bus shelter	
Truro rail station	
Truro bus station	

Mondays to Saturdays except public holidays

0755	0930	1130	1330	1530	1730
0800	0935	1135	1335	1535	1735
0813	0948	1148	1348	1548	1748
0816	0951	1151	1351	1551	1751
0838	1004	1204	1404	1604	1804
▼	1007	1207	1407	1607	1807
0909	1017	1217	1417	1617	1817
0915	1023	1223	1423	1623	1823

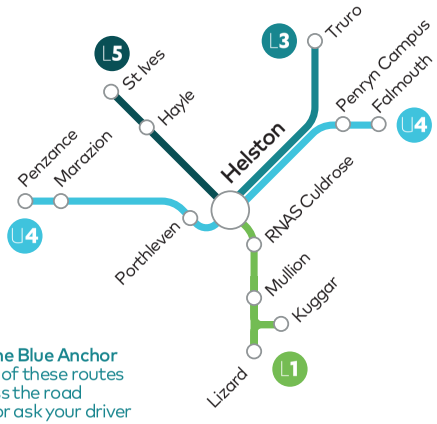

this bus runs on college days and shows L1 - runs via Ponsanooth, Perranwell, Baldhu & Truro College

this bus runs on Saturdays and during school holidays

☆ change at **Helston The Blue Anchor** for connections to all of these routes you may need to cross the road check the timetable or ask your driver

the Lizard

towards **Helston**

L5

Mondays to Saturdays except public holidays

St Ives Malakoff bus station	1025	1225	1430	1630
Carbis Bay Longstone Cross	▼	▼	1436	1636
Lelant village hall	▼	▼	1439	1639
Halsetown Halsetown Inn	1033	1233	▼	▼
St Ives Holiday Village	1039	1239	▼	▼
Hayle Foundry Square	1046	1246	1446	1646
Leedstown opp The Duke of Leeds	1055	1255	1455	1655
☆ **Helston** opp The Blue Anchor	1110	1310	1510	1710
Helston Tesco	1115	1315	1515	1715
Helston Sainsbury's	1120	1320	1520	1720

the Lizard

towards **St Ives**

L5

Mondays to Saturdays except public holidays

Helston Tesco	0915	1115	1315	1515	1715
Helston Sainsbury's	0925	1125	1325	1525	1725
☆ **Helston** The Blue Anchor	0935	1135	1335	1535	1735
Leedstown The Duke of Leeds	0949	1149	1349	1549	1749
Hayle Foundry Square	0958	1158	1358	1558	1758
St Ives Holiday Village	▼	▼	1405	1605	1805
Halsetown opp Halsetown Inn	▼	▼	1411	1611	1811
Lelant opp village hall	1005	1205	▼	▼	▼
Carbis Bay Longstone Cross	1008	1208	▼	▼	▼
St Ives Malakoff bus station	1015	1215	1420	1620	1820

this bus runs on Saturdays and during school holidays

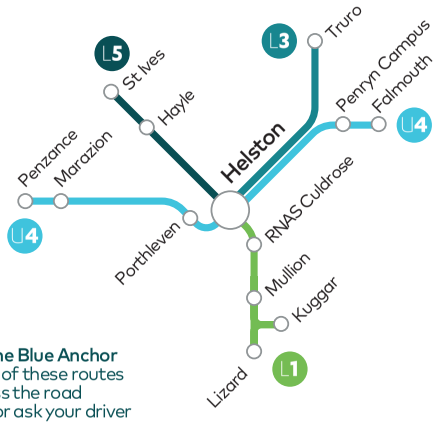

☆ change at **Helston The Blue Anchor** for connections to all of these routes you may need to cross the road check the timetable or ask your driver

the Mousehole

towards **Penzance**

Mondays to Saturdays except public holidays

							then every **20 mins** at			until											
Mousehole Harbour	0651	0721	0751	0821	0851	0921	0941	**01**	**21**	**41**	1601	1621	1651	1721	1751	1821	1851	1951	2051	2151	2301
Mousehole opp The Old Coastguard	0652	0722	0752	0822	0852	0922	0942	**02**	**22**	**42**	1602	1622	1652	1722	1752	1822	1852	1952	2052	2152	2302
Newlyn The Red Lion	0657	0727	0757	0827	0857	0927	0947	**07**	**27**	**47**	1607	1627	1657	1727	1757	1827	1857	1957	2057	2157	2307
Newlyn Bridge	0700	0730	0800	0830	0900	0930	0950	**10**	**30**	**50**	1610	1630	1700	1730	1800	1830	1900	2000	2100	2200	2310
Alverton The Ropewalk	0704	0734	0804	0834	0904	0934	0954	**14**	**34**	**54**	1614	1634	1704	1734	1804	1834	1904	2004	2104	2204	2314
Penznace Market Jew Street	0707	0737	0807	0837	0907	0937	0957	**17**	**37**	**57**	1617	1637	1707	1737	1807	1837	1907	2007	2107	2207	2317
Penzance bus & rail station	0712	0742	0812	0842	0912	0942	1002	**22**	**42**	**02**	1622	1642	1712	1742	1812	1842	1912	2012	2112	2212	2322

Sundays and public holidays

			then every **30 mins** at		until						
Mousehole Harbour	0921	0951	**21**	**51**	1821	1851	1951	2051	2151	2301
Mousehole opp The Old Coastguard	0922	0952	**22**	**52**	1822	1852	1952	2052	2152	2302
Newlyn The Red Lion	0927	0957	**27**	**57**	1827	1857	1957	2057	2157	2307
Newlyn Bridge	0930	1000	**30**	**00**	1830	1900	2000	2100	2200	2310
Alverton The Ropewalk	0934	1004	**34**	**04**	1834	1904	2004	2104	2204	2314
Penznace Market Jew Street	0937	1007	**37**	**07**	1837	1907	2007	2107	2207	2317
Penzance bus & rail station	0942	1012	**42**	**12**	1842	1912	2012	2112	2212	2322

on college days this bus runs via West Cornwall Hospital for Penwith College

on college days this bus runs **5 mins later**

the Mousehole

towards **Mousehole**

Mondays to Saturdays except public holidays

									then every **20 mins** at			until										
Penzance bus & rail station stand **A**	0630	0700	0730	0800	0830	0900	0920	0940	**00**	**20**	**40**	1600	1630	1700	1730	1800	1830	1930	2030	2130	2240
Penzance Green Market	0633	0703	0733	0803	0833	0903	0923	0943	**03**	**23**	**43**	1603	1633	1703	1733	1803	1833	1933	2033	2133	2243
Alverton The Ropewalk	0636	0706	0736	0806	0836	0906	0926	0946	**06**	**26**	**46**	1606	1636	1706	1736	1806	1836	1936	2036	2136	2246
Newlyn Bridge	0640	0710	0740	0810	0840	0910	0930	0950	**10**	**30**	**50**	1610	1640	1710	1740	1810	1840	1940	2040	2140	2250
Newlyn opp The Red Lion	0643	0713	0743	0813	0843	0913	0933	0953	**13**	**33**	**53**	1613	1643	1713	1743	1813	1843	1943	2043	2143	2253
Mousehole The Old Coastguard	0647	0717	0747	0817	0847	0917	0937	0957	**17**	**37**	**57**	1617	1647	1717	1747	1817	1847	1947	2047	2147	2257
Mousehole Harbour	0648	0718	0748	0818	0848	0918	0938	0958	**18**	**38**	**58**	1618	1648	1718	1748	1818	1848	1948	2048	2148	2258

Sundays and public holidays

			then every **30 mins** at		until						
Penzance bus & rail station stand **A**	0900	0930	**00**	**30**	1800	1830	1930	2030	2130	2240
Penzance Green Market	0903	0933	**03**	**33**	1803	1833	1933	2033	2133	2243
Alverton The Ropewalk	0906	0936	**06**	**36**	1806	1836	1936	2036	2136	2246
Newlyn Bridge	0910	0940	**10**	**40**	1810	1840	1940	2040	2140	2250
Newlyn opp The Red Lion	0913	0943	**13**	**43**	1813	1843	1943	2043	2143	2253
Mousehole The Old Coastguard	0917	0947	**17**	**47**	1817	1847	1947	2047	2147	2257
Mousehole Harbour	0918	0948	**18**	**48**	1818	1848	1948	2048	2148	2258

on college days this bus runs via West Cornwall Hospital for Penwith College and runs up to 5 mins later beyond Penzance Green Market

the tinner

towards **Truro**

T1 T2

Mondays to Saturdays except public holidays

	T1	T1	T1	T1	T1	T1	T1	T1	T1	T2	T1	T2	T1		T2	T1	T2	T1		T2	T1	T2	T1
Penzance bus & rail station stand **F**					0603				0650		0720		0750	then at these mins past		**20**		**50**	until		1520		1550
Long Rock opp The Mexico Inn					0610				0657		0727		0757			**27**		**57**			1527		1557
Crowlas The Star Inn					0615				0702		0732		0802			**32**		**02**			1532		1602
St Ives Malakoff bus station					▼				▼	0712	▼	0742	▼		**12**	▼	**42**	▼		1512	▼	1542	▼
Carbis Bay Longstone Cross					▼				▼	0718	▼	0748	▼		**18**	▼	**48**	▼		1518	▼	1548	▼
Lelant village hall					▼				▼	0721	▼	0751	▼		**21**	▼	**51**	▼		1521	▼	1551	▼
Hayle Viaduct					0627				0710	0727	0740	0757	0810		**27**	**40**	**57**	**10**		1527	1540	1557	1610
Loggans Moor Loggans Way					0636				▼	0736	▼	0806	▼		**36**	▼	**06**	▼		1536	▼	1606	▼
West Cornwall Shopping Park					▼				0719	▼	0749	▼	0819		▼	**49**	▼	**19**		▼	1549	▼	1619
Connor Downs The Turnpike Inn					0641				0726	0741	0756	0811	0826	then every **15 mins** at	**41**	**56**	**11**	**26**		1541	1556	1611	1626
Camborne bus station stand **D**	0530	0600	0625	0640	0650	0655	0710	0725	0740	0755	0810	0825	0840		**55**	**10**	**25**	**40**		1555	1610	1625	1640
Pool Cornwall College	0538	0608	0634	0649	●	0704	0719	0734	0749	0804	0819	0834	0849		**04**	**19**	**34**	**49**		1604	1619	1634	1649
Redruth Barncoose Terrace	0544	0614	0640	0655		0710	0725	0740	0755	0810	0825	0840	0855		**10**	**25**	**40**	**55**		1610	1625	1640	1655
Redruth rail station	0552	0622	0650	0705		0720	0735	0750	0805	0820	0835	0850	0905		**20**	**35**	**50**	**05**		1620	1635	1650	1705
Mount Ambrose	0556	0626	0654	0709		0724	0739	0754	0809	0824	0839	0854	0909		**24**	**39**	**54**	**09**		1624	1639	1654	1709
Chacewater opp The Kings Head	0602	0632	0700	0715		0730	0745	0800	0815	0830	0845	0900	0915		**30**	**45**	**00**	**15**		1630	1645	1700	1715
Threemilestone opp The Victoria Inn	0608	0638	0707	0722		0737	0752	0807	0822	0837	0852	0907	0922		**37**	**52**	**07**	**22**		1637	1652	1707	1722
Treliske Royal Cornwall Hospital lay-by	0612	0642	0712	0727		0742	0757	0812	0827	0842	0857	0912	0927		**42**	**57**	**12**	**27**		1642	1657	1712	1727
Truro rail station	0618	0648	0718	0733		0748	0803	0818	0833	0848	0903	0918	0933		**48**	**03**	**18**	**33**		1648	1703	1718	1733
Truro bus station	0624	0654	0724	0739		0754	0809	0824	0839	0854	0909	0924	0939		**54**	**09**	**24**	**39**		1654	1709	1724	1739

	T2	T1	T2	T1	T2	T1	T2	T1	T2	T2	T1	T2	T1	T1	T1	T1	T1
Penzance bus & rail station stand **F**		1625		1655		1725		1755			1845		2038		2238		
Long Rock opp The Mexico Inn		1632		1702		1732		1802			1852		2045		2245		
Crowlas The Star Inn		1637		1707		1737		1807			1857		2050		2250		
St Ives Malakoff bus station	1612	▼	1642	▼	1712	▼	1742	▼	1812	1842	▼	1947	▼		▼		
Carbis Bay Longstone Cross	1618	▼	1648	▼	1718	▼	1748	▼	1818	1848	▼	1953	▼		▼		
Lelant village hall	1621	▼	1651	▼	1721	▼	1751	▼	1821	1851	▼	1956	▼		▼		
Hayle Viaduct	1627	1645	1657	1715	1727	1745	1757	1815	1827	1857	1905	2002	2102		2302		
Loggans Moor Loggans Way	1636	▼	1706	▼	1736	▼	1806	▼	1836	1906	▼	2011	2111		2311		
Connor Downs The Turnpike Inn	1641	1656	1711	1726	1741	1756	1811	1826	1841	1911	1916	2016	2116		2316		
Camborne bus station stand **D**	1655	1710	1725	1736	1755	1806	1825	1836	1851	1921	1930	2030	2125	2130	2325	2230	0005
Pool Cornwall College	1704	1719	1734		1804		1834				1938	2038	●	2138	●	2238	0013
Redruth Barncoose Terrace	1710	1725	1740		1810		1840				1944	2044		2144		2244	0019
Redruth rail station	1720	1735	1750		1820		1850				1952	2052		2152		2252	0027
Mount Ambrose	1724	1739	1754		1824		1854				1956	2056		2156		2256	●
Chacewater opp The Kings Head	1730	1745	1800		1830		1900				2002	2102		2202		2302	
Threemilestone opp The Victoria Inn	1737	1752	1807		1837		1907				2008	2108		2208		2308	
Treliske Royal Cornwall Hospital lay-by	1742	1757	1812		1842		1912				2012	2112		2212		2312	
Truro rail station	1748	1803	1818		1848		1918				2018	2118		2218		2318	
Truro bus station	1754	1809	1824		1854		1924				2024	2124		2224		2324	

● these buses are run by Go Cornwall under contract to Transport for Cornwall - Cornwall by Kernow tickets are valid

the tinner

towards **Penzance & St Ives**

T1 T2

Mondays to Saturdays except public holidays

	T2	T2	T1	T2	T1	T2	T1	T2	T1	T2		T1	T2	T1	T2		T1	T2	T1	T2	T1	T2	T1
Truro bus station stand **J** or **K**					0635		0705		0735	0750	then every **15 mins** at	**05**	**20**	**35**	**50**	until	1405	1420	1435	1450	1505	1520	1535
Truro rail station					0641		0711		0741	0756		**11**	**26**	**41**	**56**		1411	1426	1441	1456	1511	1526	1541
Treliske Royal Cornwall Hospital lay-by					0648		0718		0748	0803		**18**	**33**	**48**	**03**		1418	1433	1448	1503	1518	1533	1548
Threemilestone post office					0652		0722		0752	0807		**22**	**37**	**52**	**07**		1422	1437	1452	1507	1522	1537	1552
Chacewater The Kings Head					0658		0728		0758	0813		**28**	**43**	**58**	**13**		1428	1443	1458	1513	1528	1543	1558
Mount Ambrose					0704		0734		0804	0819		**34**	**49**	**04**	**19**		1434	1449	1504	1519	1534	1549	1604
Redruth rail station					0710		0740		0810	0825		**40**	**55**	**10**	**25**		1440	1455	1510	1525	1540	1555	1610
Redruth Barncoose Terrace					0716		0746		0816	0831		**46**	**01**	**16**	**31**		1446	1501	1516	1531	1546	1601	1616
Pool Cornwall College					0721		0751		0821	0836		**51**	**06**	**21**	**36**		1451	1506	1521	1536	1551	1606	1621
Camborne bus station stand **C**	0617	0647	0702	0717	0732	0747	0802	0817	0837	0852		**07**	**22**	**37**	**52**		1507	1522	1537	1552	1607	1622	1637
Connor Downs opp The Turnpike Inn	0628	0658	0713	0728	0743	0758	0813	0828	0848	0903		**18**	**33**	**48**	**03**		1518	1533	1548	1603	1618	1633	1648
Loggans Moor Loggans Way	0632	0702	▼	0732	▼	0802	▼	0832	▼	0907	then at these mins past	▼	**37**	▼	**07**		▼	1537	▼	1607	▼	1637	▼
West Cornwall Shopping Park	▼	▼	▼	▼	▼	▼	▼	▼	0853	▼		**23**	▼	**53**	▼		1523	▼	▼	▼	▼	▼	▼
Hayle Foundry Square	0641	0711	0723	0741	0753	0811	0823	0841	0903	0916		**33**	**46**	**03**	**16**		1533	1546	1558	1616	1628	1646	1658
Lelant opp village hall	0648	0718	▼	0748	▼	0818	▼	0848	▼	0923		▼	**53**	▼	**23**		▼	1553	▼	1623	▼	1653	▼
Carbis Bay Longstone Cross	0651	0721	▼	0751	▼	0821	▼	0851	▼	0926		▼	**56**	▼	**26**		▼	1556	▼	1626	▼	1656	▼
St Ives Malakoff bus station	0658	0728	▼	0758	▼	0828	▼	0858	▼	0933		▼	**03**	▼	**33**		▼	1603	▼	1633	▼	1703	▼
Crowlas opp The Star Inn			0731		0801		0831		0911			**41**		**11**			1541		1606		1636		1706
Long Rock The Mexico Inn			0736		0806		0836		0916			**46**		**16**			1546		1611		1641		1711
Penzance bus & rail station			0745		0815		0845		0925			**55**		**25**			1555		1620		1650		1720

	T2	T1	T2	T1	T2	T1	T1	T2	T1	T1	T1	T1	T1	T1	T1	T1	T1	T1	T1	T1	T1
Truro bus station stand **J** or **K**	1550	1605	1620	1635	1650	1705	1720	1735	1750	1805	1820	1835		1905	1935	2035		2135	2235		2335
Truro rail station	1556	1611	1626	1641	1656	1711	1726	1741	1756	1811	1825	1840		1910	1940	2040		2140	2240		2340
Treliske Royal Cornwall Hospital lay-by	1603	1618	1633	1648	1703	1718	1733	1748	1803	1818	1831	1846		1916	1946	2046		2146	2246		2346
Threemilestone post office	1607	1622	1637	1652	1707	1722	1737	1752	1807	1822	1835	1850		1920	1950	2050		2150	2250		2350
Chacewater The Kings Head	1613	1628	1643	1658	1713	1728	1743	1758	1813	1828	1840	1855		1925	1955	2055		2155	2255		2355
Mount Ambrose	1619	1634	1649	1704	1719	1734	1749	1804	1819	1834	1846	1901		1931	2001	2101		2201	2301		0001
Redruth rail station	1625	1640	1655	1710	1725	1740	1755	1810	1825	1840	1852	1907		1937	2007	2107		2207	2307		0007
Redruth Barncoose Terrace	1631	1646	1701	1716	1731	1746	1801	1816	1831	1846	1857	1912		1942	2012	2112		2212	2312		0012
Pool Cornwall College	1636	1651	1706	1721	1736	1751	1806	1821	1836	1851	1902	1917	●	1947	2017	2117	●	2217	2317	●	0017
Camborne bus station stand **C**	1652	1707	1722	1737	1752	1807	1818	1837	1848	1907	1912	1927	1933	1957	2027	2127	2133	2227	2327	2333	0027
Connor Downs opp The Turnpike Inn	1703	1718	1733	1748	1803	1818		1848		1918			1942				2142			2342	
Loggans Moor Loggans Way	1707	▼	1737	▼	1807	▼		1852		▼			1946				2146			2346	
Hayle Foundry Square	1716	1728	1746	1758	1816	1828		1901		1928			1955				2155			2355	
Lelant opp village hall	1723	▼	1753	▼	1823	▼		1908		▼			▼				▼			▼	
Carbis Bay Longstone Cross	1726	▼	1756	▼	1826	▼		1911		▼			▼				▼			▼	
St Ives Malakoff bus station	1733	▼	1803	▼	1833	▼		1918		▼			▼				▼			▼	
Crowlas opp The Star Inn		1736		1806		1836				1936			2007				2207			0007	
Long Rock The Mexico Inn		1741		1811		1841				1941			2012				2212			0012	
Penzance bus & rail station		1750		1820		1850				1950			2020				2220			0020	

● these buses are run by Go Cornwall under contract to Transport for Cornwall - Cornwall by Kernow tickets are valid

the tinner

towards **Truro**

T1 T2

Sundays and public holidays

	T1	T1	T1	T1	T1	T2	T1		T2	T1		T2	T1	T2
Penzance bus & rail station stand **F**			0747		0847		0947	then at these mins past		**47**	until		1747	
Long Rock opp The Mexico Inn			0753		0853		0953			**53**			1753	
Crowlas The Star Inn			0758		0858		0958			**58**			1758	
St Ives Malakoff bus station			▼		▼	0918	▼		**18**	▼		1718	▼	1818
Carbis Bay Longstone Cross			▼		▼	0924	▼		**24**	▼		1724	▼	1824
Lelant village hall			▼		▼	0927	▼		**27**	▼		1727	▼	1827
Hayle Viaduct			0806		0906	0933	1006		**33**	**06**		1733	1806	1833
Loggans Moor Loggans Way			▼		▼	0942	▼		**42**	▼		1742	▼	1842
Connor Downs The Turnpike Inn			0817		0917	0947	1017	then every **30 mins** at	**47**	**17**		1747	1817	1847
Camborne bus station stand **D**	0730	0800	0830	0900	0930	1000	1030		**00**	**30**		1800	1830	1856
Pool Cornwall College	0738	0808	0838	0908	0938	1008	1038		**08**	**38**		1808	1838	
Redruth Barncoose Terrace	0744	0814	0844	0914	0944	1014	1044		**14**	**44**		1814	1844	
Redruth rail station	0752	0822	0852	0922	0952	1022	1052		**22**	**52**		1822	1852	
Mount Ambrose	0757	0827	0856	0927	0956	1026	1056		**26**	**56**		1826	1856	
Chacewater opp The Kings Head	0802	0832	0902	0932	1002	1032	1102		**32**	**02**		1832	1902	
Threemilestone opp The Victoria Inn	0808	0838	0908	0938	1008	1038	1108		**38**	**08**		1838	1908	
Treliske Royal Cornwall Hospital lay-by	0812	0842	0912	0942	1012	1042	1112		**42**	**12**		1842	1912	
Truro rail station	0818	0848	0918	0948	1018	1048	1118		**48**	**18**		1848	1918	
Truro bus station	0824	0854	0924	0954	1024	1054	1124		**54**	**24**		1854	1924	

the tinner

towards **Penzance & St Ives**

T1 T2

Sundays and public holidays

	T1	T2	T1	T2	T1	T2		T1	T2		T1	T2	T1	T1	T1	T1	T1	T1
Truro bus station stand **J** or **K**				0835	0905	0935	then every **30 mins** at	**05**	**35**	until	1605	1635	1705	1735	1805	1835	1905	1935
Truro rail station				0841	0911	0941		**11**	**41**		1611	1641	1711	1741	1811	1841	1911	1941
Treliske Royal Cornwall Hospital lay-by				0848	0918	0948		**18**	**48**		1618	1648	1718	1748	1818	1848	1918	1948
Threemilestone post office				0851	0921	0951		**21**	**51**		1621	1651	1721	1751	1821	1851	1921	1951
Chacewater The Kings Head				0856	0926	0956		**26**	**56**		1626	1656	1726	1756	1826	1856	1926	1956
Mount Ambrose				0902	0932	1002		**32**	**02**		1632	1702	1732	1802	1832	1901	1932	2002
Redruth rail station			0838	0908	0938	1008		**38**	**08**		1638	1708	1738	1808	1838	1908	1938	2008
Redruth Barncoose Terrace			0843	0913	0943	1013		**43**	**13**		1643	1713	1743	1813	1843	1913	1943	2013
Pool Cornwall College			0848	0918	0948	1018		**48**	**18**		1648	1718	1748	1818	1848	1918	1948	2018
Camborne bus station stand **C**	0802	0832	0902	0932	1002	1032		**02**	**32**		1702	1732	1802	1828	1858	1928	1958	2028
Connor Downs opp The Turnpike Inn	0812	0842	0912	0942	1012	1042		**12**	**42**		1712	1742	1812					
Loggans Moor Loggans Way	▼	0846	▼	0946	▼	1046	then at these mins past	▼	**46**		▼	1746	▼					
Hayle Foundry Square	0822	0855	0922	0955	1022	1055		**22**	**55**		1722	1755	1822					
Lelant opp village hall	▼	0902	▼	1002	▼	1102		▼	**02**		▼	1802	▼					
Carbis Bay Longstone Cross	▼	0905	▼	1005	▼	1105		▼	**05**		▼	1805	▼					
St Ives Malakoff bus station	▼	0912	▼	1012	▼	1112		▼	**12**		▼	1812	▼					
Crowlas opp The Star Inn	0830		0930		1030			**30**			1730		1830					
Long Rock The Mexico Inn	0835		0935		1035			**35**			1735		1835					
Penzance bus & rail station	0842		0942		1042			**42**			1742		1842					

U1 U2 U4

towards **Penryn Campus**

Mondays to Saturdays except public holidays

	Falmouth The Moor	**Penryn** Bridge	**Penryn Campus**	
U**1**	0550	0558	0608	
U**2**	0605	0613	0623	not Saturdays
U**1**	0620	0628	0638	
U**1**	0650	0658	0708	
U**2**	0705	0713	0723	
U**1**	0720	0728	0738	
U**4**	0735	0743	0753	
U**1**	0750	0758	0808	
	then every **15 mins** at			
U**2**	**05**	**13**	**23**	
U**1**	**20**	**28**	**38**	
U**4**	**35**	**43**	**53**	
U**1**	**50**	**58**	**08**	
	until			
U**2**	1705	1713	1723	
U**1**	1720	1728	1738	
U**2**	1735	1743	1753	not Saturdays
U**4**	1735	1743	1753	
U**1**	1750	1758	1808	
U**2**	1805	1813	1823	
U**4**	1830	1838	1848	
U**1**	1850	1858	1908	
U**2**	1920	1928	1938	
U**4**	1930	1937	1946	
U**1**	1950	1958	2008	
U**2**	2020	2028	2038	
U**1**	2050	2058	2108	
U**2**	2120	2128	2138	
U**4**	2130	2137	2146	
U**1**	2150	2158	2208	
U**2**	2220	2227	2236	
U**1**	2250	2258	2308	
U**4**	2320	2327	2336	
U**1**	2340	2347	2356	
U**1**	0025	0032	0041	these buses run Tuesday to Saturday nights
U**1**	0110	0117	0126	
U**1**	0155	0202	0211	
U**1**	0240	0247	0256	

towards **Penryn Campus**

Sundays and public holidays

	Falmouth The Moor	**Penryn** Bridge	**Penryn Campus**
U**1**	0750	0758	0808
U**1**	0850	0858	0908
U**2**	0920	0928	0938
U**4**	0935	0943	0953
U**1**	0950	0958	1008
	then at		
U**2**	**20**	**28**	**38**
U**4**	**35**	**43**	**53**
U**1**	**50**	**58**	**08**
	until		
U**2**	1720	1728	1738
U**4**	1735	1743	1756
U**1**	1750	1758	1808
U**2**	1820	1828	1838
U**1**	1850	1858	1908
U**2**	1920	1928	1938
U**1**	1950	1958	2008
U**2**	2020	2028	2038
U**1**	2050	2058	2108
U**2**	2120	2128	2138
U**1**	2150	2158	2208
U**2**	2220	2228	2238
U**1**	2250	2258	2308
U**1**	2340	2348	2358

some U**1** buses show U**1**A

times of U**3** between Woodlane Campus and Penryn campus

U1 U2 U4

towards **Falmouth Moor**

Mondays to Saturdays except public holidays

	Penryn Campus	Penryn Bridge	Falmouth The Moor	
U2	0630	0639	0650	not Saturdays
U4	0700	0709	0720	
U1	0715	0724	0735	
U2	0730	0739	0750	
U1	0745	0754	0805	
U2	0800	0809	0820	not Saturdays
U4	0800	0809	0820	
U1	0815	0824	0835	
U2	0830	0839	0850	
U1	0845	0854	0905	
	then every **15 mins** at			
U4	**00**	**09**	**20**	
U1	**15**	**24**	**35**	
U2	**30**	**39**	**50**	
U1	**45**	**54**	**05**	
	until			
U4	1900	1909	1920	
U1	1915	1924	1935	
U2	1930	1939	1950	
U1	1945	1954	2005	
U1	2015	2024	2035	
U2	2045	2054	2105	
U4	2100	2109	2120	
U1	2115	2124	2135	
U2	2145	2154	2205	
U1	2215	2224	2235	
U2	2245	2254	2305	
U4	2300	2309	2320	
U1	2315	2324	2335	
U1	2400	0009	0020	these buses run Tuesday to Saturday nights
U1	0015	0024	0035	
U1	0045	0054	0105	
U1	0130	0139	0150	
U1	0215	0224	0235	

towards **Falmouth Moor**

Sundays and public holidays

	Penryn Campus	Penryn Bridge	Falmouth The Moor
U1	0715	0724	0735
U1	0815	0824	0835
U1	0845	0854	0905
U4	0855	0904	0915
	then at		
U1	**15**	**24**	**35**
U2	**45**	**54**	**05**
U4	**55**	**04**	**15**
	until		
U1	1615	1624	1635
U2	1645	1654	1705
U4	1655	1704	1715
U1	1715	1724	1735
U2	1745	1754	1805
U1	1815	1824	1835
U2	1845	1854	1905
U1	1915	1924	1935
U2	1945	1954	2005
U1	2015	2024	2035
U2	2045	2054	2105
U1	2115	2124	2135
U2	2145	2154	2205
U1	2215	2224	2235
U2	2245	2254	2305
U1	2315	2324	2335
U1	0015	0024	0035

some U**1** buses show U**1**A

times of U**3** between Penryn Campus and Woodlane campus follow

towards **Newquay**

U1 U1A

Mondays to Saturdays except public holidays

	U1A	U1	U1A	U1	U1A		U1	U1A		U1	U1A	U1	U1A	U1	U1A	U1	U1A	U1	U1	U1	U1	U1	U1	U1
Falmouth The Moor stop **A**	0550	0620	0650	0720	0750	then every **30 mins** at	**20**	**50**	until	1620	1650	1720	1750	1850	1950	2050	2150	2250	2340	0025	0110	0155	0240
Falmouth Dracaena Crossroads	0555	0625	0655	0725	0755		**25**	**55**		1625	1655	1725	1755	1855	1955	2055	2155	2255	2344	0029	0114	0159	0244
Penryn Bridge	0558	0628	0658	0728	0758		**28**	**58**		1628	1658	1728	1758	1858	1958	2058	2158	2258	2347	0032	0117	0202	0247
Penryn Seven Stars	0600	0630	0700	0730	0800		**30**	**00**		1630	1700	1730	1800	1900	2000	2100	2200	2300	2349	0034	0119	0204	0249
Penryn Campus	0611	0641	0711	0741	0811		**41**	**11**		1641	1711	1741	1811	1911	2011	2111	2211	2311	2356	0041	0126	0211	0256
Devoran Turn	0620	0650	0720	0750	0820		**50**	**20**		1650	1720	1750	1820	1920	2020	2120	2220	2320					
Carnon Downs bus shelter	0623	0653	0723	0753	0823		**53**	**23**		1653	1723	1753	1823	1923	2023	2123	2223	2323					
Playing Place bus shelter	0626	0656	0726	0756	0826		**56**	**26**		1656	1726	1756	1826	1926	2026	2126	2226	2326					
Truro bus station arr	0637	0707	0737	0807	0837		**07**	**37**		1707	1737	1807	1837	1937	2037	2137	2237	2337					
same bus - no need to change	▼	▼	▼	▼	▼		▼	▼		▼	▼	▼	▼		▼		▼						
Truro bus station stand **H** dep	0645	0715	0745	0815	0845		**15**	**45**		1715	1745	1815	1845		2045		2245						
Truro rail station	0651	0721	0751	0821	0851		**21**	**51**		1721	1751	1821	1851		2051		2251						
RCH Treliske Trelawny Wing	0658	0728	0758	0828	0858		**28**	**58**		1728	1758	1828	1858		2058		2258						
Threemilestone post office	0702		0802	0832	0902		**32**	**02**		1732	1802	1832	1902		2102		2302						
Chiverton roundabout	0711		0811	0841	0911		**41**	**11**		1741	1811	1841	1911		2111		2311						
St Agnes Institute	0720		0820	▼	0920	then at these mins past	▼	**20**		▼	1820	▼	1920		2120		2320						
Perranporth Beach Road	0735		0835	0855	0935		**55**	**35**		1755	1835	1855	1935		2135		2335						
Perran Sands Holiday Park entrance	0740		0840	0900	0940		**00**	**40**		1800	1840	1900	1940		2140		2340						
Goonhavern The New Inn	0742		0842	0902	0942		**02**	**42**		1802	1842	1902	1942		2142		2342						
Rejerrah The Braefel Inn	0745		0845	0905	0945		**05**	**45**		1805	1845	1905	1945		2145								
	▼		▼	▼	▼		▼	▼		▼	▼	▼	▼		▼								
	▼		▼	▼	▼		▼	▼		▼	▼	▼	▼		▼								
Holywell Bay Treguth Inn	▼		▼	▼	▼		▼	▼		▼	▼	▼	1955		2155								
Cubert post office	▼		▼	▼	▼		▼	▼		▼	▼	▼	2000		2200								
Crantock Round Garden	▼		▼	▼	▼		▼	▼		▼	▼	▼	2005		2205								
Treloggan near Morrisons	0754		0854	0914	0954		**14**	**54**		1814	1854	1914	2014		2214								
Newquay Zoo	0758		0858	0918	0958		**18**	**58**		1818	1858	1918	2018		2218								
Newquay rail station	0802		0902	0922	1002		**22**	**02**		1822	1902	1922	2022		2222								
Newquay bus station	0810		0910	0930	1010		**30**	**10**		1830	1910	1930	2030		2230								

Falmouth University term times only

buses towards Newquay from Truro College (on college days):

the 1520 **U1** from Falmouth runs via Truro College at 1633 and then runs about 5 mins later to Newquay

an extra **U1**A runs from Truro College at 1635 and runs via Goonbell at 1656 towards St Agnes, then runs normal route to Newquay

towards **Newquay**

U1 U1A

Sundays and public holidays

	U1A		U1A		U1A	U1	U1	U1	U1	U1	U1	U1	U1
Falmouth The Moor stop **A**	0750	then **hourly** at	**50**	until	1550	1650	1750	1850	1950	2050	2150	2250	2340
Falmouth Dracaena Crossroads	0755		**55**		1555	1655	1755	1855	1955	2055	2155	2255	2344
Penryn Bridge	0758		**58**		1558	1658	1758	1858	1958	2058	2158	2258	2347
Penryn Seven Stars	0800		**00**		1600	1700	1800	1900	2000	2100	2200	2300	2349
Penryn Campus	0811		**11**		1611	1711	1811	1911	2011	2111	2211	2311	2356
Devoran Turn	0820		**20**		1620	1720	1820	1920	2020	2120	2220	2320	
Carnon Downs bus shelter	0823		**23**		1623	1723	1823	1923	2023	2123	2223	2323	
Playing Place bus shelter	0826		**26**		1626	1726	1826	1926	2026	2126	2226	2326	
Truro bus station arr	0837		**37**		1637	1737	1837	1937	2037	2137	2237	2337	
same bus - no need to change	▼		▼		▼	▼							
Truro bus station stand **H** dep	0845		**45**		1645	1745							
Truro rail station	0851		**51**		1651	1751							
RCH Treliske Trelawny Wing	0858		**58**		1658	1758							
Threemilestone post office	0902		**02**		1702	1802							
Chiverton roundabout	0911		**11**		1711	1811							
St Agnes Institute	0920		**20**		1720	1820							
Perranporth Beach Road	0935		**35**		1735	1835							
Perran Sands Holiday Park entrance	0940		**40**		1740	1840							
Goonhavern The New Inn	0942		**42**		1742	1842							
Rejerrah The Braefel Inn	0945		**45**		1745								
	▼		▼		▼								
	▼		▼		▼								
Holywell Bay Treguth Inn	0955		**55**		1755								
Cubert post office	1000		**00**		1800								
Crantock Round Garden	1005		**05**		1805								
Treloggan near Morrisons	1014		**14**		1814								
Newquay Zoo	1018		**18**		1818								
Newquay rail station	1022		**22**		1822								
Newquay bus station	1030		**30**		1830								

towards **Falmouth**

U1 U1A

Mondays to Saturdays except public holidays

	U1	U1A	U1	U1	U1A	U1A	U1	U1A	U1	U1A		U1	U1A		U1	U1A	U1	U1A	U1	U1A	U1A	U1	U1
Newquay bus station stand **S1**					0640	0710		0740	0830	0850	then at these mins past	**30**	**50**	until	1730	1750		1850		2050	2250		
Newquay Great Western Hotel					0644	0714		0744	0834	0854		**34**	**54**		1734	1754		1854		2054	2254		
Newquay Zoo					0648	0718		0748	0838	0858		**38**	**58**		1738	1758		1858		2058	2258		
Treloggan near Morrisons					0652	0722		0752	0842	0902		**42**	**02**		1742	1802		1902		2102	2302		
Crantock Round Garden					▼	▼		▼	▼	▼		▼	▼		▼	▼		1910		2110	2310		
Holywell Bay Treguth Inn					▼	▼		▼	▼	▼		▼	▼		▼	▼		1920		2120	2320		
Cubert post office					▼	▼		▼	▼	▼		▼	▼		▼	▼		1924		2124	2324		
Rejerrah opp The Braefel Inn		0630			0700	0730		0800	0850	0910		**50**	**10**		1750	1810		1930		2130	2330		
Goonhavern opp The New Inn		0634			0704	0734		0804	0854	0914		**54**	**14**		1754	1814		1934		2134	2334		
Perran Sands Holiday Park entrance		0636			0706	0736		0806	0856	0916		**56**	**16**		1756	1816		1936		2136	2336		
Perranporth Beach Road		0642			0712	0742		0812	0902	0922		**02**	**22**		1802	1822		1942		2142	2342		
St Agnes opp Institute		0655			0725	0755		0825	▼	0935		▼	**35**		▼	1835		1955		2155			
Chiverton roundabout		0705			0735	0805		0835	0915	0945	then every **30 mins** at	**15**	**45**		1815	1845		2005		2205			
Threemilestone opp Victoria Inn		0714			0744	0814		0844	0924	0954		**24**	**54**		1824	1854		2014		2214			
RCH Treliske Trelawny Wing		0719		0729	0749	0819		0849	0929	0959		**29**	**59**		1829	1859		2019		2219			
Truro rail station		0726		0736	0756	0826		0856	0936	1006		**36**	**06**		1836	1906		2026		2226			
Truro bus station arr		0732		0742	0802	0832		0902	0942	1012		**42**	**12**		1842	1912		2032		2232			
same bus - no need to change				▼	▼			▼	▼	▼		▼	▼		▼	▼		▼		▼			
Truro bus station stand **B** dep	0650		0720	0750	0820			0920	0950	1020		**50**	**20**		1850	1920	1950	2050	2150	2250			2350
Playing Place bus shelter	0658		0728	0758	0828			0928	0958	1028		**58**	**28**		1858	1928	1958	2058	2158	2258			2358
	▼		▼	▼	▼			▼	▼	▼		▼	▼		▼	▼	▼	▼	▼	▼			▼
	▼		▼	▼	▼			▼	▼	▼		▼	▼		▼	▼	▼	▼	▼	▼			▼
Carnon Downs village hall	0701		0731	0801	0831			0931	1001	1031		**01**	**31**		1901	1931	2001	2101	2201	2301			0001
Devoran Turn	0704		0734	0804	0834			0934	1004	1034		**04**	**34**		1904	1934	2004	2104	2204	2304			0004
Penryn Campus	0715		0745	0815	0845		0915	0945	1015	1045		**15**	**45**		1915	1945	2015	2115	2215	2315		0000	0015
Penryn Spar	0722		0752	0822	0852		0922	0952	1022	1052		**22**	**52**		1922	1952	2022	2122	2222	2322		0007	0022
Penryn Bridge	0724		0754	0824	0854		0924	0954	1024	1054		**24**	**54**		1924	1954	2024	2124	2224	2324		0009	0024
Falmouth Dracaena Crossroads	0728		0758	0828	0858		0928	0958	1028	1058		**28**	**58**		1928	1958	2028	2128	2228	2328		0013	0028
Falmouth The Moor	0735		0805	0835	0905		0935	1005	1035	1105		**35**	**05**		1935	2005	2035	2135	2235	2335		0020	0035

	U1	U1	U1
Penryn Campus	0045	0130	0215
Penryn Spar	0052	0137	0222
Penryn Bridge	0054	0139	0224
Falmouth Dracaena Crossroads	0058	0143	0228
Falmouth The Moor	0105	0150	0235

Falmouth University term times only

buses from Newquay to Truro College (on college days):

the 0740 U1A from Newquay runs via Truro College at 0852 and then runs about 10 mins later to Truro bus station

an extra U1A starts where required and runs via Goonbell at 0857 between St Agnes and Chiverton Cross

towards **Falmouth**

U1 U1A

Sundays and public holidays

	U1	U1	U1	U1	U1A		U1A		U1A	U1	U1	U1	U1	U1
Newquay bus station stand **S1**					0800	then **hourly** at	**00**	until	1700					
Newquay Great Western Hotel					0804		**04**		1704					
Newquay Zoo					0808		**08**		1708					
Treloggan near Morrisons					0812		**12**		1712					
Crantock Round Garden					0820		**20**		1720					
Holywell Bay Treguth Inn					0830		**30**		1730					
Cubert post office					0834		**34**		1734					
Rejerrah opp The Braefel Inn					0840		**40**		1740					
Goonhavern opp The New Inn					0844		**44**		1744					
Perran Sands Holiday Park entrance					0846		**46**		1746					
Perranporth Beach Road					0852		**52**		1752					
St Agnes opp Institute					0905		**05**		1805					
Chiverton roundabout					0915		**15**		1815					
Threemilestone opp Victoria Inn					0924		**24**		1824					
RCH Treliske Trelawny Wing					0929		**29**		1829					
Truro rail station					0936		**36**		1836					
Truro bus station arr					0942		**42**		1842					
same bus - no need to change					▼		▼		▼					
Truro bus station stand **B** dep				0850	0950		**50**		1850	1950	2050	2150	2250	2350
Playing Place bus shelter				0858	0958		**58**		1858	1958	2058	2158	2258	2358
				▼	▼		▼		▼	▼	▼	▼	▼	▼
				▼	▼		▼		▼	▼	▼	▼	▼	▼
Carnon Downs village hall				0901	1001		**01**		1901	2001	2101	2201	2301	0001
Devoran Turn				0904	1004		**04**		1904	2004	2104	2204	2304	0004
Penryn Campus	0715	0815	0845	0915	1015		**15**		1915	2015	2115	2215	2315	0015
Penryn Spar	0722	0822	0852	0922	1022		**22**		1922	2022	2122	2222	2322	0022
Penryn Bridge	0724	0824	0854	0924	1024		**24**		1924	2024	2124	2224	2324	0024
Falmouth Dracaena Crossroads	0728	0828	0858	0928	1028		**28**		1928	2028	2128	2228	2328	0028
Falmouth The Moor	0735	0835	0905	0935	1035		**35**		1935	2035	2135	2235	2335	0035

towards **Redruth** & **Camborne**

U2

Mondays to Saturdays except public holidays

Falmouth The Moor stop **A**	0605	0705	0745	0805	then **hourly** at	**05**	until	1705	1735	1805	1920	2020	2120	2220
Falmouth Dracaena Crossroads	0610	0710	0750	0810		**10**		1710	1740	1810	1925	2025	2125	2225
Penryn Bridge	0613	0713	0753	0813		**13**		1713	1743	1813	1928	2028	2128	2228
Penryn Seven Stars	0615	0715	0755	0815		**15**		1715	1745	1815	1930	2030	2130	2230
Penryn Campus	0626	0726	0806	0826		**26**		1726	1756	1826	1941	2041	2141	2241
Ponsanooth Stag Hunt	0632	0732	0812	0832		**32**		1732	1802	1832	1947	2047	2147	2247
Lanner post office	0639	0739	0819	0839		**39**		1739	1809	1839	1954	2054	2154	2254
Redruth rail station	0647	0747	0827	0847		**47**		1747	1817	1847	2002	2102	2202	2302
Redruth Barncoose Hospital	0653	0753	0833	0853		**53**		1753	1823	1853	2008	2108	2208	2308
Redruth Barncoose Terrace			0834						1824					2309
Pool Cornwall College			0839						1829					2314
Camborne bus station			0850						1840					2325

Sundays and public holidays

0920	then **hourly** at	**20**	until	2120	2220
0925		**25**		2125	2225
0928		**28**		2128	2228
0930		**30**		2130	2230
0941		**41**		2141	2241
0947		**47**		2147	2247
0954		**54**		2154	2254
1002		**02**		2202	2302
1008		**08**		2208	2308
					2309
					2314
					2325

towards **Falmouth**

U2

Mondays to Saturdays except public holidays

Camborne bus station	0540	0640	0710						1630					
Pool Cornwall College	0549	0649	0719						1644					
Redruth Barncoose Terrace	0555	0655	0725						1651					
Redruth Barncoose Hospital	0557	0657	0727	0757	then **hourly** at	**57**	until	1557	1657	1757	1857	2012	2112	2212
Redruth rail station	0606	0706	0736	0806		**06**		1606	1706	1806	1906	2021	2121	2221
Lanner post office	0614	0714	0744	0814		**14**		1614	1714	1814	1914	2029	2129	2229
Ponsanooth Stag Hunt	0622	0722	0752	0822		**22**		1622	1722	1822	1922	2037	2137	2237
Penryn Campus	0630	0730	0800	0830		**30**		1630	1730	1830	1930	2045	2145	2245
Penryn Spar	0637	0737	0807	0837		**37**		1637	1737	1837	1937	2052	2152	2252
Penryn Bridge	0639	0739	0809	0839		**39**		1639	1739	1839	1939	2054	2154	2254
Falmouth Dracaena Crossroads	0643	0743	0813	0843		**43**		1643	1743	1843	1943	2058	2158	2258
Falmouth The Moor	0650	0750	0820	0850		**50**		1650	1750	1850	1950	2105	2205	2305

Sundays and public holidays

0855					
0904					
0910					
0912	1012	then **hourly** at	**12**	until	2212
0921	1021		**21**		2221
0929	1029		**29**		2229
0937	1037		**37**		2237
0945	1045		**45**		2245
0952	1052		**52**		2252
0954	1054		**54**		2254
0958	1058		**58**		2258
1005	1105		**05**		2305

these buses run Mondays to Fridays only

this bus runs Saturdays only

towards **Penryn Campus**

U3

Mondays to Fridays in university terms

Woodlane Falmouth Campus	0720	0735	0750	0805	0820	0835	0850	then every **15 mins** at	**05**	**20**	**35**	**50**	until	1705	1720	1735	1750	1805	1820
Falmouth Earles Retreat	0722	0737	0752	0807	0822	0837	0852		**07**	**22**	**37**	**52**		1707	1722	1737	1752	1807	1822
Falmouth The Moor stop **A**	0732	0747	0802	0817	0832	0847	0902		**17**	**32**	**47**	**02**		1717	1732	1747	1755	1810	1825
Falmouth Dracaena Crossroads	0738	0753	0808	0823	0838	0853	0908		**23**	**38**	**53**	**08**		1723	1738	1753			
Penryn Campus	0747	0802	0817	0832	0847	0902	0917		**32**	**47**	**02**	**17**		1732	1747	1802			

towards **Falmouth Campus**

U3

Mondays to Fridays in university terms

Penryn Campus				0752	0807	0822	0837	0852	then every **15 mins** at	**07**	**22**	**37**	**52**	until	1707	1722	1737	1752	1807
Falmouth Dracaena Crossroads				0759	0814	0829	0844	0859		**14**	**29**	**44**	**59**		1714	1729	1744	1759	1814
Woodlane Falmouth Campus	0720	0735	0750	0805	0820	0835	0850	0905		**20**	**35**	**50**	**05**		1720	1735	1750	1805	1820
Falmouth Earles Retreat	0722	0737	0752	0807	0822	0837	0852	0907		**22**	**37**	**52**	**07**		1722	1737	1752	1807	1822
Falmouth The Moor stop **A**	0727	0742	0757	0812	0827	0842	0857	0912		**27**	**42**	**57**	**12**		1727	1742	1755	1810	1825

towards **Penzance**

U4

Mondays to Saturdays except public holidays

Falmouth The Moor stop **A**			0735	0735	0835	then **hourly** at	**35**	until	1335	1435		1535	1635	1735	1830	1930	2130	2320
Falmouth Dracaena Crossroads			0740	0740	0840		**40**		1340	1440		1540	1640	1740	1835	1934	2134	2324
Penryn Bridge			0743	0743	0843		**43**		1343	1443		1543	1643	1743	1838	1937	2137	2327
Penryn Seven Stars			0745	0745	0845		**45**		1345	1445		1545	1645	1745	1840	1939	2139	2329
Penryn Campus			0756	0756	0856		**56**		1356	1456		1556	1656	1756	1851	1946	2146	2336
Mabe Burnthouse			▼	0800	▼		▼		▼	▼		▼	▼	▼	▼	▼	▼	▼
Longdowns bus shelter			0801	0806	0901		**01**		1401	1501		1601	1701	1801	1856	1951	2151	2341
Rame post office			0804	0809	0904		**04**		1404	1504		1604	1704	1804	1859	1954	2154	2344
Helston Community College			▼	0822	▼		▼		▼	▼	1540	▼	▼	▼	▼	▼	▼	▼
Helston Tesco	0617	0717	0817	0827	0917		**17**		1417	1517	1545	1617	1717	1817	1912	2007	2207	2357
☆ **Helston** The Blue Anchor arr	0622	0722	0822	0832	0922		**22**		1422	1522	1550	1622	1722	1822	1917	2012	2212	0002
☆ **Helston** The Blue Anchor dep	0630	0730	0830	0835	0930		**30**		1430	1530	1550	1630	1730	1830		2015	2215	
Porthleven Harbour	0640	0740	0840	0845	0940		**40**		1440	1540	1600	1640	1740	1840		2025	2225	
Breage Shute Hill	0645	0745	0845	0850	0945		**45**		1445	1545	1605	1645	1745	1845		2030	2230	
Ashton Lion and Lamb	0647	0747	0847	0852	0947		**47**		1447	1547	1607	1647	1747	1847		2032	2232	
Rosudgeon Falmouth Packet Inn	0655	0755	0855	0900	0955		**55**		1455	1555	1615	1655	1755	1855		2040	2240	
Goldsithney St Aubyns	0700	0800	0900	0905	1000		**00**		1500	1600	1620	1700	1800	1900		2045	2245	
Marazion Square	0706	0806	0906	0911	1006		**06**		1506	1606	1626	1706	1806	1906		2051	2251	
Long Rock The Mexico Inn	0711	0811	0911	0916	1011		**11**		1511	1611	1631	1711	1811	1911		2056	2256	
Penzance bus & rail station	0720	0820	0920	0925	1020		**20**		1520	1620	1640	1720	1820	1920		2105	2305	

these buses run on school days only

these buses run on Saturdays and during school holidays only

Sundays and public holidays

Falmouth The Moor stop **A**			0935	then **hourly** at	**35**	until	1535	1635	1735
Falmouth Dracaena Crossroads			0940		**40**		1540	1640	1740
Penryn Bridge			0943		**43**		1543	1643	1743
Penryn Seven Stars			0945		**45**		1545	1645	1745
Penryn Campus			0956		**56**		1556	1656	1756
Longdowns bus shelter			1001		**01**		1601	1701	1801
Rame post office			1004		**04**		1604	1704	1804
Helston Tesco	0817	0917	1017		**17**		1617	1717	1817
☆ **Helston** The Blue Anchor arr	0822	0922	1022		**22**		1622	1722	1822
☆ **Helston** The Blue Anchor dep	0830	0930	1030		**30**		1630		
Porthleven Harbour	0840	0940	1040		**40**		1640		
Breage Shute Hill	0845	0945	1045		**45**		1645		
Ashton Lion and Lamb	0847	0947	1047		**47**		1647		
Rosudgeon Falmouth Packet Inn	0855	0955	1055		**55**		1655		
Goldsithney St Aubyns	0900	1000	1100		**00**		1700		
Marazion Square	0906	1006	1106		**06**		1706		
Long Rock The Mexico Inn	0911	1011	1111		**11**		1711		
Penzance bus & rail station	0920	1020	1120		**20**		1720		

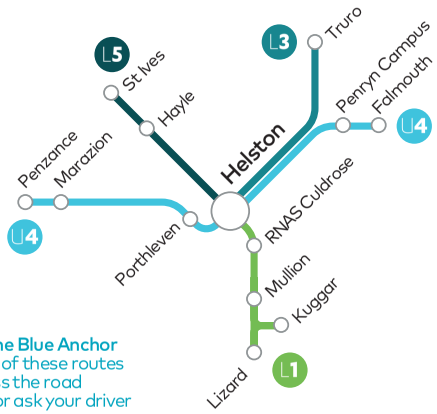

☆ change at **Helston The Blue Anchor** for connections to all of these routes you may need to cross the road check the timetable or ask your driver

towards **Falmouth**

U4

Mondays to Saturdays except public holidays

Penzance bus & rail station stand **E**			0725	0735	0835	then **hourly** at	**35**	until	1335	1435	1435	1535	1635	1735	1835	1935	2135	2335
Long Rock The Mexico Inn			0732	0742	0842		**42**		1342	1442	1442	1542	1642	1742	1842	1942	2142	2342
Marazion Square			0737	0747	0847		**47**		1347	1447	1447	1547	1647	1747	1847	1947	2147	2347
Goldsithney St Aubyns			0744	0754	0854		**54**		1354	1454	1454	1554	1654	1754	1854	1954	2154	2354
Rosudgeon Falmouth Packet Inn			0749	0759	0859		**59**		1359	1459	1459	1559	1659	1759	1859	1959	2159	2359
Ashton Lion and Lamb			0756	0806	0906		**06**		1406	1506	1506	1606	1706	1806	1906	2006	2206	0006
Breage Shute Hill			0758	0808	0908		**08**		1408	1508	1508	1608	1708	1808	1908	2008	2208	0008
Porthleven Harbour		0714	0804	0814	0914		**14**		1414	1514	1514	1614	1714	1814	1914	2014	2214	0014
☆ **Helston** The Blue Anchor arr		0725	0815	0825	0925		**25**		1425	1525	1525	1625	1725	1825	1922	2025	2225	0022
☆ **Helston** The Blue Anchor dep	0630	0730	0820	0830	0930		**30**		1430	1530	1530	1630	1730	1830	1922	2030	2230	0022
Helston Community College	▼	▼	0827	▼	▼		▼		▼	▼	1541	▼	▼	▼	▼	▼	▼	▼
Helston Tesco	0635	0735	0835	0835	0935		**35**		1435	1535	1545	1635	1735	1835	1925	2035	2235	0025
Rame post office	0648	0748	0848	0848	0948		**48**		1448	1548	1558	1648	1748	1848		2048	2248	
Longdowns bus shelter	0651	0751	0851	0851	0951		**51**		1451	1551	1601	1651	1751	1851		2051	2251	
Mabe Burnthouse	▼	▼	▼	▼	▼		▼		▼	▼	1604	▼	▼	▼		▼	▼	
Penryn Campus	0700	0800	0900	0900	1000		**00**		1500	1600	1610	1700	1800	1900		2100	2300	
Penryn Spar	0707	0807	0907	0907	1007		**07**		1507	1607	1617	1707	1807	1907		2107	2307	
Penryn Bridge	0709	0809	0909	0909	1009		**09**		1509	1609	1619	1709	1809	1909		2109	2309	
Falmouth Dracaena Crossroads	0713	0813	0913	0913	1013		**13**		1513	1613	1623	1713	1813	1913		2113	2313	
Falmouth The Moor	0720	0820	0920	0920	1020		**20**		1520	1620	1630	1720	1820	1920		2120	2320	

these buses run on school days only

these buses run on Saturdays and during school holidays only

Sundays and public holidays

Penzance bus & rail station stand **E**			0935	then **hourly** at	**35**	until	1535	1635	1735
Long Rock The Mexico Inn			0942		**42**		1542	1642	1742
Marazion Square			0947		**47**		1547	1647	1747
Goldsithney St Aubyns			0954		**54**		1554	1654	1754
Rosudgeon Falmouth Packet Inn			0959		**59**		1559	1659	1759
Ashton Lion and Lamb			1006		**06**		1606	1706	1806
Breage Shute Hill			1008		**08**		1608	1708	1808
Porthleven Harbour			1014		**14**		1614	1714	1814
☆ **Helston** The Blue Anchor arr			1025		**25**		1625	1725	1822
☆ **Helston** The Blue Anchor dep	0830	0930	1030		**30**		1630	1730	1822
Helston Tesco	0834	0934	1034		**34**		1634	1734	1825
Rame post office	0846	0946	1046		**46**		1646		
Ashton Lion and Lamb	0849	0949	1049		**49**		1649		
Penryn Campus	0855	0955	1055		**55**		1655		
Penryn Spar	0902	1002	1102		**02**		1702		
Penryn Bridge	0904	1004	1104		**04**		1704		
Falmouth Dracaena Crossroads	0908	1008	1108		**08**		1708		
Falmouth The Moor	0915	1015	1115		**15**		1715		

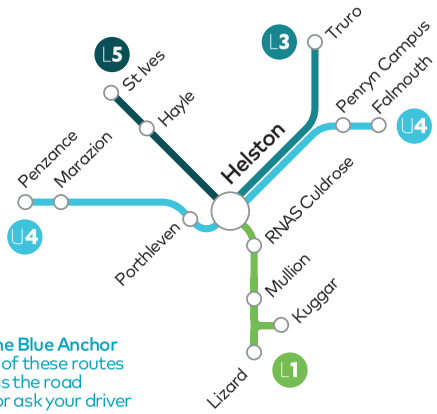

☆ change at **Helston The Blue Anchor** for connections to all of these routes you may need to cross the road check the timetable or ask your driver

towards **St Ives**

Mondays to Saturdays except public holidays

Penzance bus & rail station stand **D**		0645	0715	0745	0815	0845	then every **30 mins** at	**15**	**45**	until	1445	1515	1545	1615	1645	1715	1745	1815	1915	2015	2115	2215
Long Rock opp The Mexico Inn	0622	0652	0722	0752	0822	0852		**22**	**52**		1452	1522	1552	1622	1652	1722	1752	1822	1922	2022	2122	2222
Long Rock opp St Teresa's	▼	0654	0724	0754	▼	0854		▼	**54**		1454	▼	1554	▼	1654	▼	1754	1824	1924	2024	2124	2224
Crowlas Chy-an-Gweal	0626	▼	0726	▼	0826	▼		**26**	▼		▼	1526	▼	1626	▼	1726	▼	1826	1926	2026	2126	2226
Crowlas The Star Inn	0628	0658	0728	0758	0828	0858		**28**	**58**		1458	1528	1558	1628	1658	1728	1758	1828	1928	2028	2128	2228
St Erth rail station	0632	0702	0732	0802	0832	0902		**32**	**02**		1502	1532	1602	1632	1702	1732	1802	1832	1932	2032	2132	2232
Lelant opp Village Hall	0637	0707	0737	0807	0837	0907		**37**	**07**		1507	1537	1607	1637	1707	1737	1807	1837	1937	2037	2137	2237
Carbis Bay Longstone Cross	0640	0710	0740	0810	0840	0910		**40**	**10**		1510	1540	1610	1640	1710	1740	1810	1840	1940	2040	2140	2240
St Ives Malakoff bus station	0647	0717	0747	0817	0847	0917		**47**	**17**		1517	1547	1617	1647	1717	1747	1817	1847	1947	2047	2147	2247

Sundays and public holidays

Penzance bus & rail station stand **D**	0815	then **hourly** at	**15**	until	1815	1915	2015	2115	2215
Long Rock opp The Mexico Inn	0822		**22**		1822	1922	2022	2122	2222
Long Rock opp St Teresa's	0824		**24**		1824	1924	2024	2124	2224
Crowlas Chy-an-Gweal	0826		**26**		1826	1926	2026	2126	2226
Crowlas The Star Inn	0828		**28**		1828	1928	2028	2128	2228
St Erth rail station	0832		**32**		1832	1932	2032	2132	2232
Lelant opp Village Hall	0837		**37**		1837	1937	2037	2137	2237
Carbis Bay Longstone Cross	0840		**40**		1840	1940	2040	2140	2240
St Ives Malakoff bus station	0847		**47**		1847	1947	2047	2147	2247

on **school days** the 1515 from Penzance comes from **Humphry Davy School** at **1507** as route **19**

on **school days** the 1545 from Penzance comes from **Mounts Bay Academy** at **1528** as route **18**

towards **Penzance**

Mondays to Saturdays except public holidays

St Ives Malakoff bus station	0657	0727	0757	0827	0857	then every **30 mins** at	**27**	**57**	until	1727	1757	1827	1857	1957	2057	2157	2257
Carbis Bay Longstone Cross	0703	0733	0803	0833	0903		**33**	**03**		1733	1803	1833	1903	2003	2103	2203	2303
Lelant Village Hall	0705	0735	0805	0835	0905		**35**	**05**		1735	1805	1835	1905	2005	2105	2205	2305
St Erth rail station	0710	0740	0810	0840	0910		**40**	**10**		1740	1810	1840	1910	2010	2110	2210	2310
Crowlas opp The Star Inn	0714	0744	0814	0844	0914		**44**	**14**		1744	1814	1844	1914	2014	2114	2214	2314
Crowlas Chy-an-Gweal	▼	0746	▼	0846	▼		**46**	▼		1746	▼	1846	1916	▼	2116	2216	2316
Long Rock St Teresa's	0718	0748	0818	▼	0918		▼	**18**		▼	1818	▼	▼	2018	2118	2218	2318
Long Rock The Mexico Inn	0721	0751	0821	0851	0921		**51**	**21**		1751	1821	1851	1921	2021	2121	2221	2321
Penzance bus & rail station	0729	0759	0829	0859	0929		**59**	**29**		1759	1829	1859	1929	2029	2129	2229	2329

Sundays and public holidays

St Ives Malakoff bus station	0857	then **hourly** at	**57**	until	1957	2057	2157	2257
Carbis Bay Longstone Cross	0903		**03**		2003	2103	2203	2303
Lelant Village Hall	0905		**05**		2005	2105	2205	2305
St Erth rail station	0910		**10**		2010	2110	2210	2310
Crowlas opp The Star Inn	0914		**14**		2014	2114	2214	2314
Crowlas Chy-an-Gweal	0916		**16**		2016	2116	2216	2316
Long Rock St Teresa's	0918		**18**		2018	2118	2218	2318
Long Rock The Mexico Inn	0921		**21**		2021	2121	2221	2321
Penzance bus & rail station	0929		**29**		2029	2129	2229	2329

most buses continue through Penzance town centre - check with your driver

on **school days** the 0727 from St Ives continues to **Humphry Davy School** at **0811** and **Mounts Bay Academy** at **0818** as route **18**

towards **Penzance**

18 19

Mondays to Saturdays except public holidays

	19	18	then at these mins past	19	18	until	19	18	19	19	18	18	19	18	19	18	19	18	18	18	18	18
																			●	●	●	●
Pendeen Boscaswell Estate		0655			**55**			1355			1455	1455		1555		1655		1755	1855	2025	2225	0025
Pendeen opp Costcutter		0657			**57**			1357			1457	1457		1557		1657		1757	1857	2027	2227	▼
Botallack Queen's Arms		0702			**02**			1402			1502	1502		1602		1702		1802	1902	2032	2232	▼
St Just bus station dep		0709			**09**			1409			1509	1509		1609		1709		1809	1906	2036	2236	▼
Newbridge opp The Fountain Inn		0717			**17**			1417			1517	1517		1617		1717		1817	1914	2044	2244	0037
Trengwainton Gardens		0723			**23**			1423			1523	1523		1623		1723		1823	1919	2049	2249	0042
Heamoor Parc Letta		0726			**26**			1426			1526	1526		1626		1726		1826	1922	2052	2252	0045
Mounts Bay Academy		▼			▼			▼			▼	1528		▼		▼		▼	▼	▼	▼	▼
Madron Trelawney Estate	0653	▼		**53**	▼		1353	▼	1453	1458	▼	▼	1553	▼	1653	▼	1753	▼	1926	2056	2256	▼
Heamoor Haig Place	0657	0727		**57**	**27**		1357	1427	1457	1502	1527	1532	1557	1627	1657	1727	1757	1827	1930	2100	2300	0046
Penwith College	0700	0730		**00**	**30**		1400	1430	1500	▼	1530	1535	1600	1630	1700	1730	1800	1830	1932	2102	2302	0048
Humphry Davy School	▼	▼		▼	▼		▼	▼	▼	1507	▼	▼	▼	▼	▼	▼	▼	▼	▼	▼	▼	▼
Penzance bus & rail station	0708	0738		**08**	**38**		1408	1438	1508	1513	1538	1543	1608	1638	1708	1738	1808	1838	1939	2109	2309	0055

Sundays and public holidays

	18	then **hourly** at	18	until	18
Pendeen Boscaswell Estate	0922		**22**		1722
Pendeen opp Costcutter	0924		**24**		1724
Botallack Queen's Arms	0929		**29**		1729
St Just bus station dep	0935		**35**		1735
Newbridge opp The Fountain Inn	0943		**43**		1743
Trengwainton Gardens	0949		**49**		1749
Heamoor Parc Letta	0952		**52**		1752
Mounts Bay Academy	▼		▼		▼
Madron Trelawney Estate	0956		**56**		1756
Heamoor Haig Place	1000		**00**		1800
Penwith College	1003		**03**		1803
Humphry Davy School	▼		▼		▼
Penzance bus & rail station	1011		**11**		1811

these buses run on school days only

these buses run on Saturdays and during school holidays only

● these buses are run by Go Cornwall Bus under contract to Transport for Cornwall - Cornwall by Kernow tickets are valid

towards **Madron & Pendeen**

18 19

Mondays to Saturdays except public holidays

	18	18	19	18	18	19	18	19		18	19		18	19	18	18	18	18
	●															●	●	●
Penzance bus & rail station stand **C**	0605	0705	0735	0805	0805	0835	0905	0935	then at these mins past	**05**	**35**	until	1705	1735	1805	1940	2140	2340
Penwith College	0610	0710	0740	0810	▼	0840	0910	0940		**10**	**40**		1710	1740	1810	1945	2145	2345
Humphry Davy School	▼	▼	▼	▼	0811	▼	▼	▼		▼	▼		▼	▼	▼	▼	▼	▼
Heamoor Haig Place	0613	0713	0743	0813	0816	0843	0913	0943		**13**	**43**		1713	1743	1813	1948	2148	2348
Madron Trelawney Estate	▼	▼	0747	▼	▼	0847	▼	0947		▼	**47**		▼	1747	▼	1953	2153	2353
Mounts Bay Academy	▼	▼		▼	0818		▼			▼			▼		▼	▼	▼	▼
Heamoor Parc Letta	0614	0714		0814	0819		0914			**14**			1714		1814	1956	2156	2356
Trengwainton Gardens	0617	0717		0817	0822		0917			**17**			1717		1817	1959	2159	2359
Newbridge The Fountain Inn	0623	0723		0823	0828		0923			**23**			1723		1823	2004	2204	0004
St Just bus station	0631	0731		0831	0836		0931			**31**			1731		1831	2012	2212	0012
Botallack opp Queen's Arms	0635	0735		0835	0840		0935			**35**			1735		1835	2016	2216	0016
Pendeen Costcutter	0640	0740		0840	0845		0940			**40**			1740		1840	2021	2221	0021
Pendeen Boscaswell Estate	0644	0744		0844	0849		0944			**44**			1744		1844	2023	2223	0023

Sundays and public holidays

	18		18		18
Penzance bus & rail station stand **C**	0835	then **hourly** at	**35**	until	1735
Penwith College	0840		**40**		1740
Humphry Davy School	▼		▼		▼
Heamoor Haig Place	0843		**43**		1743
Madron Trelawney Estate	0848		**48**		1748
Mounts Bay Academy	▼		▼		▼
Heamoor Parc Letta	0851		**51**		1751
Trengwainton Gardens	0854		**54**		1754
Newbridge The Fountain Inn	0900		**00**		1800
St Just bus station	0908		**08**		1808
Botallack opp Queen's Arms	0912		**12**		1812
Pendeen Costcutter	0917		**17**		1817
Pendeen Boscaswell Estate	0921		**21**		1821

these buses run on school days only

these buses run on Saturdays and during school holidays only

● these buses are run by Go Cornwall Bus under contract to Transport for Cornwall - Cornwall by Kernow tickets are valid

towards **Mevagissey & The Lost Gardens of Heligan** 24

Mondays to Saturdays except public holidays

Fowey Safe Harbour Hotel			0730	0835	then **hourly** at	**35**	until	1635	1735		1835	2000	2200	0000
Four Turnings			0734	0839		**39**		1639	1739		1839	2004	2204	0004
Castle Dore			0737	0842		**42**		1642	1742		1842	2007	2207	0007
Tywardreath church			0740	0845		**45**		1645	1745		1845	2010	2210	0010
Par rail station			0743	0848		**48**		1648	1748		1848	2013	2213	0013
Par Green			0745	0850		**50**		1650	1750		1850	2015	2215	0015
St Blazey Polgrean Place			0750	0855		**55**		1655	1755		1855	2019	2219	0019
St Blazey Gate Landreath Steps		0701	0751	0856		**56**		1656	1756		1856	▼	▼	▼
Biscovey St Marys Road		0706	0756	0901		**01**		1701	1801		1901	2025	2225	0025
Holmbush Inn		0711	0801	0906		**06**		1706	1806		1906	2029	2229	0029
Charlestown Church		0714	0804	0909		**09**		1709	1809		1909	2031	2231	0031
St Austell Asda		0718	▼	0913		**13**		1713	1813		1913	▼	▼	▼
St Austell bus & rail station arr		0725	0820	0920		**20**		1720	1820		1920	2036	2236	0036
St Austell bus & rail station **B** dep	0645	0730	0825	0925		**25**		1725	1820	1840	1920	2040	2240	0040
St Austell South Street	0648	0733	0828	0928		**28**		1728	1823	1843	1923	2043	2243	0043
Tregorrick	0651	0737	0832	0932		**32**		1732		1846		2046	2246	●
London Apprentice	0654	0740	0835	0935		**35**		1735		1849		2049	2249	
Pentewan bus shelter	0657	0743	0838	0938		**38**		1738		1852		2052	2252	
Mevagissey Trevarth	0702	0752	0847	0947		**47**		1747		1857		2057	2257	
Lost Gardens Of Heligan	●	0800	0855	0955		**55**		1755		●		●	●	

Sundays & public holidays

	1035	1205	1335	1505	1635	1805
	1039	1209	1339	1509	1639	1809
	1042	1212	1342	1512	1642	1812
	1045	1215	1345	1515	1645	1815
0918	1048	1218	1348	1518	1648	1818
0920	1050	1220	1350	1520	1650	1820
0925	1055	1225	1355	1525	1655	1825
0926	1056	1226	1356	1525	1656	1826
0931	1101	1231	1401	1531	1701	1831
0936	1106	1236	1406	1536	1706	1836
0939	1109	1239	1409	1539	1709	1839
0943	1113	1243	1413	1543	▼	▼
0950	1120	1250	1420	1550	1715	1845
0955	1125	1255	1425	1555	1725	1845
0958	1128	1258	1428	1558	1728	1848
1002	1132	1302	1432	1602	1732	
1005	1135	1305	1435	1605	1735	
1008	1138	1308	1438	1608	1738	
1017	1147	1317	1447	1617	1747	
1025	1155	1325	1455	1625	1755	

towards **Par & Fowey** 24

Mondays to Saturdays except public holidays

Lost Gardens Of Heligan	●			0805	0905	1005	then **hourly** at	**05**	until	1705	1805	●	●	●
Mevagissey Trevarth	0714			0814	0914	1014		**14**		1714	1814	1900	2100	2300
Pentewan bus shelter	0719			0820	0920	1020		**20**		1720	1820	1905	2105	2305
London Apprentice	0722			0823	0923	1023		**23**		1723	1823	1908	2108	2308
Tregorrick	0724			0826	0926	1026		**26**		1726	1826	1911	2111	2311
St Austell South Street	0728	0637	0737	0832	0932	1032		**32**		1732	1832	1914	2114	2314
St Austell bus & rail station arr	0731	0640	0740	0835	0935	1035		**35**		1735	1835	1917	2117	2317
St Austell bus & rail station **A** dep		0640	0740	0840	0940	1040		**40**		1740	1840	1920	2120	2320
St Austell Asda		0645	0745	0845	0945	1045		**45**		1745	1845	▼	▼	▼
Charlestown Church		0649	0749	0849	0949	1049		**49**		1749	1849	1926	2126	2326
Holmbush Inn		0652	0752	0852	0952	1052		**52**		1752	1852	1928	2128	2328
Biscovey St Marys Road		0657	0757	0857	0957	1057		**57**		1757	1857	1932	2132	2332
St Blazey Old Roselyon Road		0700	0800	0900	1000	1100		**00**		1800	1900	1935	2135	2335
St Blazey Polgrean Place		0703	0803	0903	1003	1103		**03**		1803	1903	1938	2138	2338
Par Green		0708	0808	0908	1008	1108		**08**		1808	1908	1942	2142	2342
Par rail station		0710	0810	0910	1010	1110		**10**		1810	1910	1944	2144	2344
Tywardreath church		0713	0813	0913	1013	1113		**13**		1813		1947	2147	2347
Castle Dore		0716	0816	0916	1016	1116		**16**		1816		1950	2150	2350
Four Turnings		0719	0819	0919	1019	1119		**19**		1819		1953	2153	2353
Fowey Safe Harbour Hotel		0726	0826	0926	1026	1126		**26**		1826		1957	2157	2357

Sundays & public holidays

0905	1035	1205	1335	1505	1635	1805
0914	1044	1214	1344	1514	1644	1814
0920	1050	1220	1350	1520	1650	1820
0923	1053	1223	1353	1523	1653	1823
0926	1056	1226	1356	1526	1656	1826
0932	1102	1232	1402	1532	1702	1832
0935	1105	1235	1405	1535	1705	1835
0940	1110	1240	1410	1540	1710	1840
0945	1115	1245	1415	1545	▼	▼
0949	1119	1249	1419	1549	1716	1846
0952	1122	1252	1422	1552	1719	1849
0957	1127	1257	1427	1557	1724	1854
1000	1130	1300	1430	1600	1727	1857
1003	1133	1303	1433	1603	1730	1900
1008	1138	1308	1438	1608	1735	1905
1010	1140	1310	1440	1610	1737	1907
1013	1143	1313	1443	1613	1740	
1016	1146	1316	1446	1616	1743	
1019	1149	1319	1449	1619	1746	
1026	1156	1326	1456	1626	1753	

● these buses are run by Go Cornwall Bus under contract to Transport for Cornwall - Cornwall by Kernow tickets are valid

towards **Truro**

27

Mondays to Saturdays except public holidays

																	●		●		●
Bodmin Asda			0737														1839		2039		2239
Bodmin opp Shire Hall			0742														1844		2044		2244
Bodmin Robartes Road			0747														1848		2048		2248
Bodmin St Lawrences Church			0749														1850		2050		2250
Lanivet car park			0754														1855		2055		2255
Cornwall Services		0652	0732	0802													1903		2103		2303
Roche Harmony Road		0658	0738	0808													1909		2109		2309
Stenalees Treverbyn Road		0705	0745	0815	0845	0915	0945								1745		1916		2116		2316
Bugle The Square		0709	0749	0819	0849	0919	0949								1749		1919		2119		2319
Penwithick Post Office		0715	0755	0825	0855	0925	0955								1755		1925		2125		2325
Carclaze St Austell Enterprise Park		0717	0757	0827	0857	0927	0957	1027	1057	then every **30 mins** at	**27**	**57**	until	1627	1657	1757		1928	●	2128	●	2328
Carclaze Tregonissey Post Office		0720	0800	0830	0900	0930	1000	1030	1100		**30**	**00**		1630	1700	1800		1931	2031	2131	2231	2331
Boscoppa Phernyssick Road		0723	0803	0833	0903	0933	1003	1033	1103		**33**	**03**		1633	1703	1803		1933	2033	2133	2233	2333
Bethel Chapel		0726	0806	0836	0906	0936	1006	1036	1106		**36**	**06**		1636	1706	1806		1936	2036	2136	2236	2336
St Austell bus & rail station arr	●	0735	0815	0845	0915	0945	1015	1045	1115		**45**	**15**		1645	1715	1815	●	1945	2045	2145	2245	2345
St Austell bus & rail station **E** dep	0645	0740	0820	0850	0920	0950	1020	1050	1120		**50**	**20**		1650	1720	1820	1850	1950	2050	2150	2250	2350
St Austell Trinity Street	0650	0745	0825	0855	0925	0955	1025	1055	1125		**55**	**25**		1655	1725	1825	1854	1954	2054	2154	2251	2354
Sticker car park	0657	0752	0832	0902	0932	1002	1032	1102	1132		**02**	**32**		1702	1732	1832	1900	2000	2100	2200	2300	
Hewas Water Merlin Centre	0659	0754	0834	0904	0934	1004	1034	1104	1134		**04**	**34**		1704	1734	1834	1902	2002	2102	2202	2302	
Grampound Dolphin Inn	0705	0800	0840	0910	0940	1010	1040	1110	1140		**10**	**40**		1710	1740	1840	1907	2007	2107	2207	2307	
	▼	▼	▼	▼	▼	▼	▼	▼	▼		▼	▼		▼	▼	▼	▼	▼	▼	▼	▼	
	▼	▼	▼	▼	▼	▼	▼	▼	▼		▼	▼		▼	▼	▼	▼	▼	▼	▼	▼	
Probus Square	0710	0805	0845	0915	0945	1015	1045	1115	1145		**15**	**45**		1715	1745	1845	1919	2019	2119	2219	2319	
Tresillian Fal Garage	0715	0810	0850	0920	0950	1020	1050	1120	1150		**20**	**50**		1720	1750	1850	1924	2024	2124	2224	2324	
Truro bus station arr	0728	0827	0902	0932	1002	1032	1102	1132	1202		**32**	**02**		1732	1802	1902	1935	2035	2135	2235	2335	
Truro bus station stand **H** dep		0835	0905	0935	1005	1035	1105	1135	1205		**35**	**05**		1735								
Truro rail station		0841	0911	0941	1011	1041	1111	1141	1211		**41**	**11**		1741								
Treliske Royal Cornwall Hospital lay-by		0848	0918	0948	1018	1048	1118	1148	1218		**48**	**18**		1748								
Truro College bus park		0855	0925	0955	1025	1055	1125	1155	1225		**55**	**25**		1755								

● these buses are run by Go Cornwall Bus under contract to Transport for Cornwall - Cornwall by Kernow tickets are valid

for daytime buses between Bodmin & St Austell see routes 26 & 26A - visit **gocornwallbus.co.uk** or pick up a leaflet for details

a Sunday service is provided by Go Cornwall Bus on route 27 - visit **gocornwallbus.co.uk** or pick up a leaflet for more details

towards **Bodmin**

27

Mondays to Saturdays except public holidays

Truro College bus park					0900	0930	then every **30 mins** at	**00**	**30**	until	1500	1530	1600	1630	1700	1730	1800					
Treliske Royal Cornwall Hospital lay-by		●			0903	0933		**03**	**33**		1503	1533	1603	1633	1703	1733	1803					
Truro rail station		0627		0729	0829	0909	0939	**09**	**39**		1509	1539	1609	1639	1709	1739	1809	●	●	●	●	●
Truro bus station stand **E**		0635		0740	0840	0920	0950	**20**	**50**		1520	1550	1620	1650	1720	1750	1820	1940	2040	2140	2240	2340
Tresillian Fal Garage		0647		0750	0850	0930	1000	**30**	**00**		1530	1600	1630	1700	1730	1800	1830	1949	2049	2149	2249	2349
Probus Square		0652		0755	0855	0935	1005	**35**	**05**		1535	1605	1635	1705	1735	1805	1835	1954	2054	2154	2254	2354
Grampound Dolphin Inn		0657		0800	0900	0940	1010	**40**	**10**		1540	1610	1640	1710	1740	1810	1840	2006	2106	2206	2306	0006
Hewas Water Merlin Centre		0702		0805	0905	0945	1015	**45**	**15**		1545	1615	1645	1715	1745	1815	1845	2010	2110	2210	2310	0010
Sticker Post Office	●	0704		0807	0907	0947	1017	**47**	**17**		1547	1617	1647	1717	1747	1817	1847	2012	2112	2212	2312	0012
St Austell Trinity Street	0616	0713		0816	0916	0956	1026	**56**	**26**		1556	1626	1656	1726	1756	1826	1856	2019	2119	2219	2319	
St Austell bus & rail station arr	0620	0718	●	0821	0921	1001	1031	**01**	**31**		1601	1631	1701	1731	1801	1831	1901	2023	2123	2223	2323	
St Austell bus & rail station **D** dep	0625		0735	0825	0925	1005	1035	**05**	**35**		1605	1635	1705	1735	1805	1835	1905	2025	2125	2225	2325	
Bethel Chapel	0632		0742	0832	0932	1012	1042	**12**	**42**		1612	1642	1712	1742	1812	1842	1912	▼	2132	▼	2332	
Boscoppa Phernyssick Road	0635		0745	0835	0935	1015	1045	**15**	**45**		1615	1645	1715	1745	1815	1845	1915	2033	2135	2233	2335	
Carclaze St Austell Enterprise Park	0635		0747	0841	0941	1021	1051	**21**	**51**		1621	1651	1721	1751	1821	1851	1921		2137		2337	
Penwithick Post Office	0645		0755										1725	1755	1825	1855	1925		2145		2345	
Bugle The Square	0651		0801										1731	1801	1831	1901	1931		2151		2351	
Stenalees Treverbyn Road	0654		0804										1735	1805	1835	1905	1935		2154		2354	
Roche Harmony Road	0701		0811											1812	1842	1912	1942		2201		0001	
Cornwall Services	0707		0817											1818	1848	1918	1948		2207		0007	
	▼		▼											▼					▼		▼	
	▼		▼											▼					▼		▼	
Lanivet car park	0715		0825											1826					2215		0015	
Bodmin St Lawrences Church	0720		0830											1831					2220		0020	
Bodmin Robartes Road	0722		0832											1833					2222		0022	
Bodmin Shire Hall	0727		0837											1838					2227		0027	
Bodmin Asda			0840											1845					2231		0031	

● these buses are run by Go Cornwall Bus under contract to Transport for Cornwall - Cornwall by Kernow tickets are valid

for daytime buses between St Austell & Bodmin see routes 26 & 26A - visit **gocornwallbus.co.uk** or pick up a leaflet for details

a Sunday service is provided by Go Cornwall Bus on route 27 - visit **gocornwallbus.co.uk** or pick up a leaflet for more details

towards **Newquay** 91

	Mondays to Saturdays								Sundays & public holidays					
Truro College bus park		0700	then hourly at	**00**	until	1600	1630	1700	1800	1900						
Treliske Royal Cornwall Hospital lay-by		0703		**03**		1603	1633	1703	1803	1903						
Truro rail station		0709		**09**		1609	1639	1709	1809	1909						
Truro bus station arr		0715		**15**		1615	1645	1715	1815	1915						
Truro bus station stand **D** dep		0720		**20**		1620	1650	1720	1820	1920		0930	1130	1330	1530	1730
Truro Tregurra Lane		0726		**26**		1626	1656	1726	1826	1926		0934	1134	1334	1534	1734
St Erme Eglos Road		0733		**33**		1633	1703	1733	1833	1933		0941	1141	1341	1541	1741
Mitchell Pillars Close		0742		**42**		1642	1712	1742	1842	1942		0950	1150	1350	1550	1750
Kingsley Village Shopping Park	0648	0748		**48**		1648	1718	1748	1848	1948	0756	0956	1156	1356	1556	1756
Fraddon Westbourne Terrace	0649	0749		**49**		1649	1719	1749	1849	1949	0757	0957	1157	1357	1557	1757
Indian Queens Chapel Road	0652	0752		**52**		1652	1722	1752	1852	1952	0800	1000	1200	1400	1600	1800
St Columb Road Co-op	0654	0754		**54**		1654	1724	1754	1854	1954	0801	1001	1201	1401	1601	1801
White Cross	0658	0758		**58**		1658	1728	1758	1858	1958	0803	1003	1203	1403	1603	1803
Quintrell Downs Spar	0703	0803		**03**		1703	1733	1803	1903	2003	0807	1007	1207	1407	1607	1807
St Columb Minor shop corner	0707	0807		**07**		1707	1737	1807	1907	2007	0812	1012	1212	1412	1612	1812
Porth Four Turns	0710	0810		**10**		1710	1740	1810	1910	2010	0815	1015	1215	1415	1615	1815
Newquay rail station	0714	0814		**14**		1714	1744	1814	1914	2014	0818	1018	1218	1418	1618	1818
Newquay bus station	0722	0822		**22**		1722	1752	1822	1922	2022	0825	1025	1225	1425	1625	1825

towards **Truro** 91

	Mondays to Saturdays						Sundays & public holidays					
Newquay bus station stand **S1**		0635	then hourly at	**35**	until	1735	1835	0830	1030	1230	1430	1630	1830
Newquay Great Western Hotel		0639		**39**		1739	1839	0834	1034	1234	1434	1634	1834
Porth Four Turns		0642		**42**		1742	1842	0837	1037	1237	1437	1637	1837
St Columb Minor shop corner		0645		**45**		1745	1845	0840	1040	1240	1440	1640	1840
Quintrell Downs Quintrell Gardens		0647		**47**		1747	1847	0842	1042	1242	1442	1642	1842
White Cross		0653		**53**		1753	1853	0847	1047	1247	1447	1647	1847
St Columb Road Co-op		0657		**57**		1757	1857	0851	1051	1251	1451	1651	1851
Indian Queens Chapel Road		0659		**59**		1759	1859	0853	1053	1253	1453	1653	1853
Fraddon Westbourne Terrace		0700		**02**		1800	1902	0856	1056	1256	1456	1656	1856
Kingsley Village Shopping Park		0703		**03**		1802	1903	0857	1057	1257	1457	1657	1857
Mitchell Pillars Close	0610	0710		**10**		1810		0905	1105	1305	1505	1705	
St Erme Eglos Road	0620	0720		**20**		1820		0913	1113	1313	1513	1713	
Truro Tregurra Lane	0627	0727		**27**		1827		0920	1120	1320	1520	1720	
Truro bus station arr	0633	0733		**33**		1833		0925	1125	1325	1525	1725	
Truro bus station stand **H** dep	0635	0735		**35**		1835							
Truro rail station	0641	0741		**41**		1841							
Treliske Royal Cornwall Hospital lay-by	0648	0748		**48**		1848							
Truro College bus park	0651	0751		**51**		1851							

an evening service is provided by Go Cornwall Bus on route 93 - please visit **gocornwallbus.co.uk** or pick up a leaflet for more details

0345 646 0707
Mon - Sat 7am - 7pm | Sun 7am - 6pm

emailus@cornwallbykernow.co.uk

/cornwallbykernow
@by_kernow

Union Street
Camborne
TR14 8HF

cornwallbykernow.co.uk

traveline
0871 200 22 33
daily 7am - 10pm

calls cost 12p per minute plus your phone company's access charge